

[illegible]

[illegible]

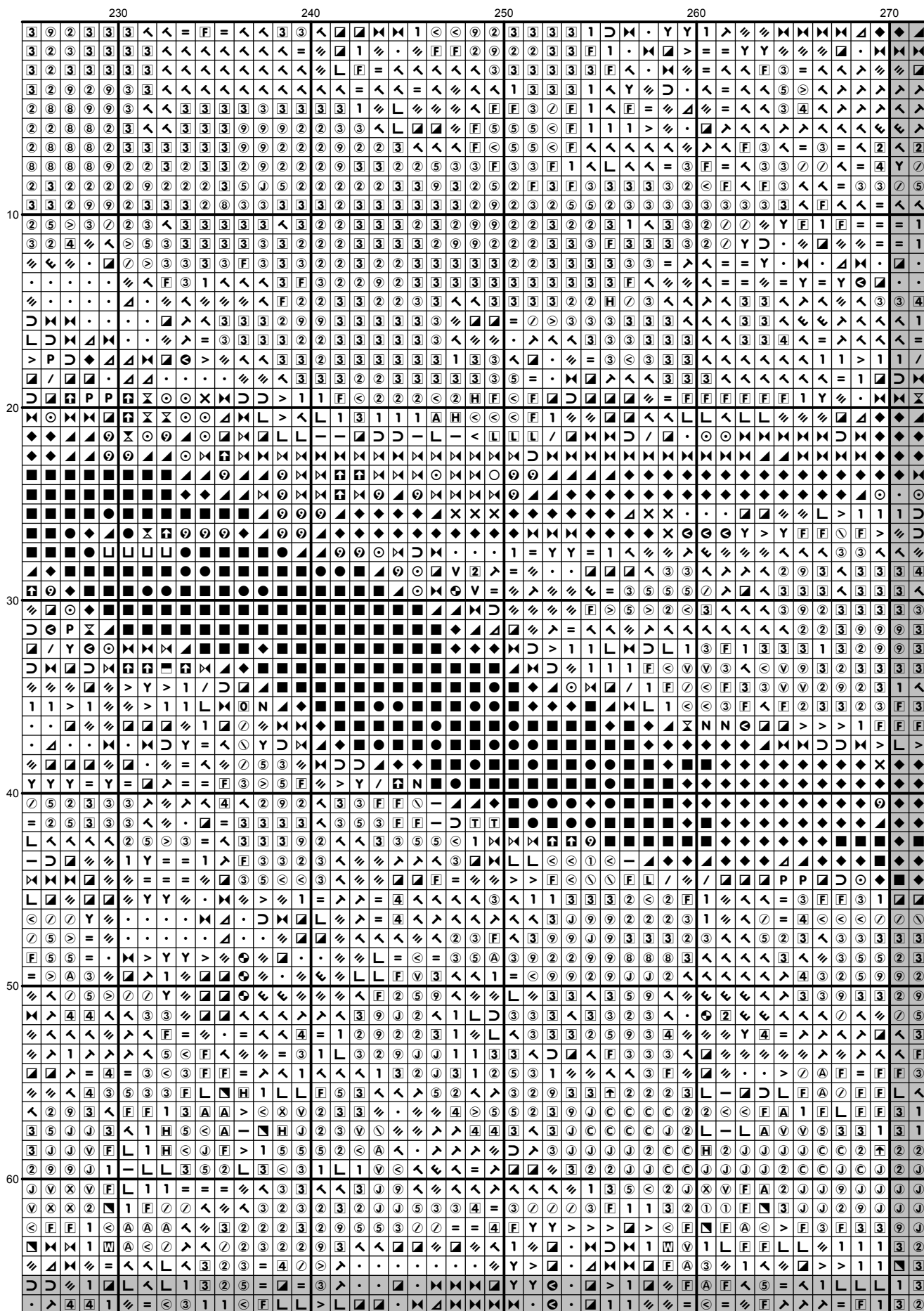

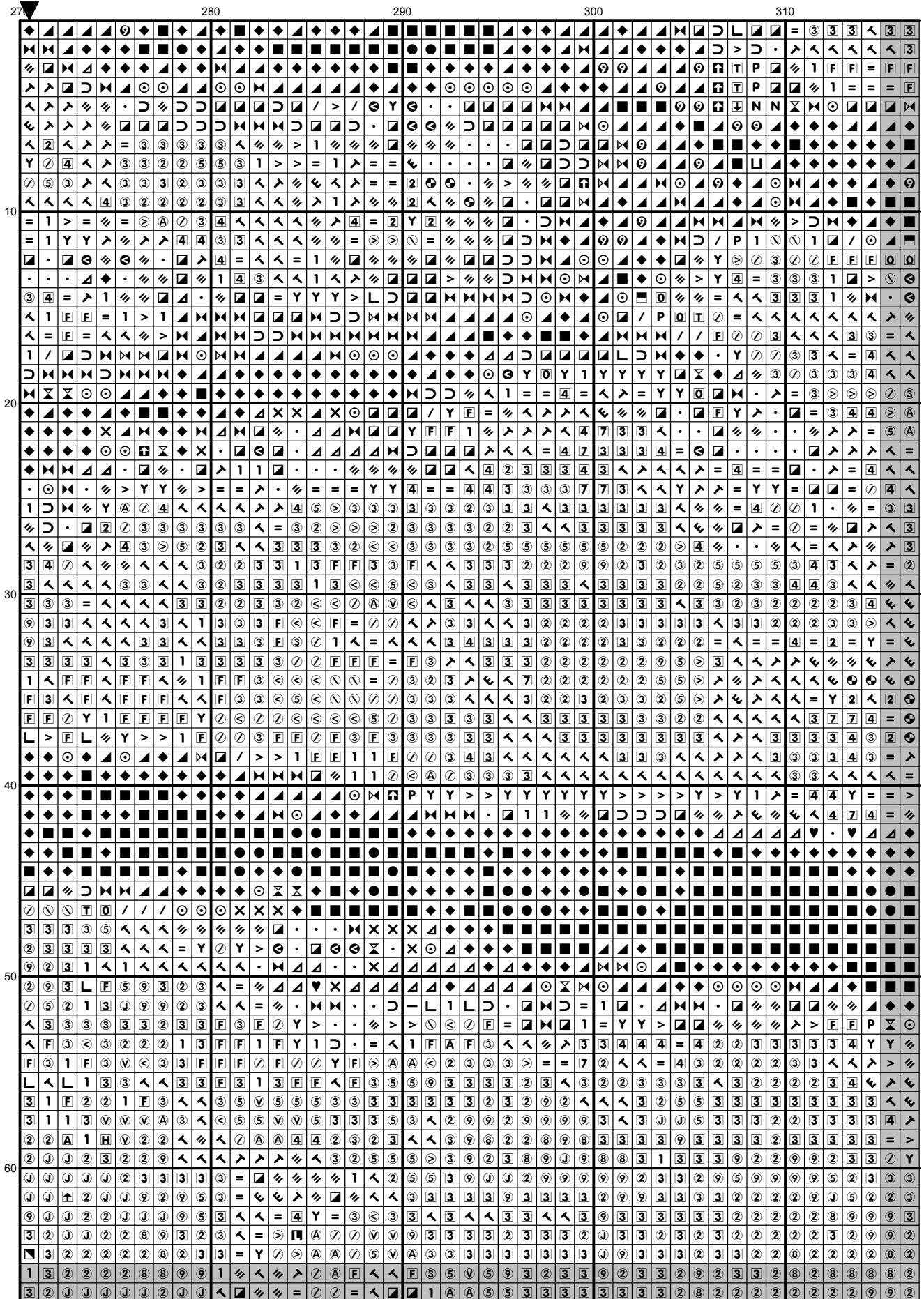

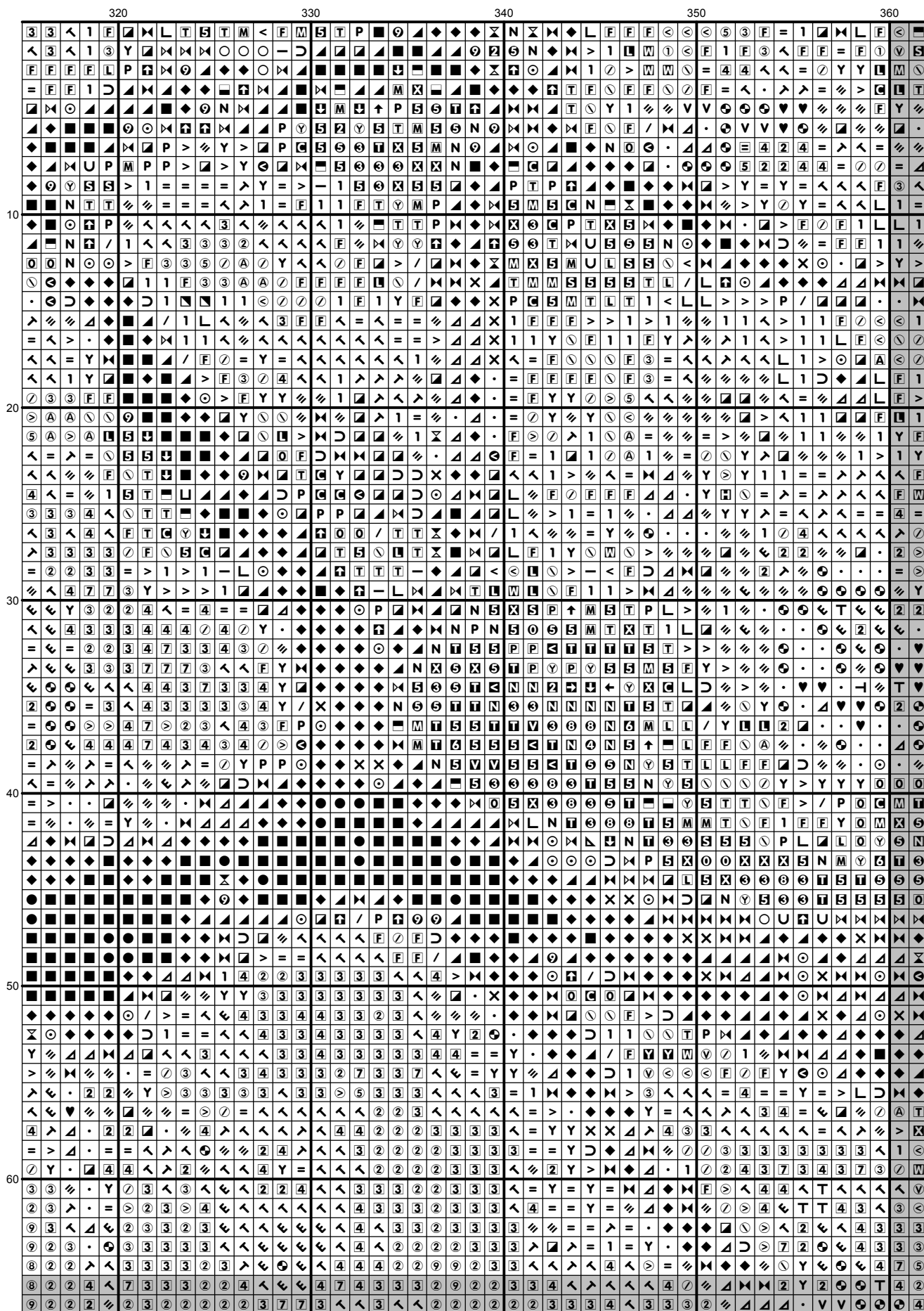



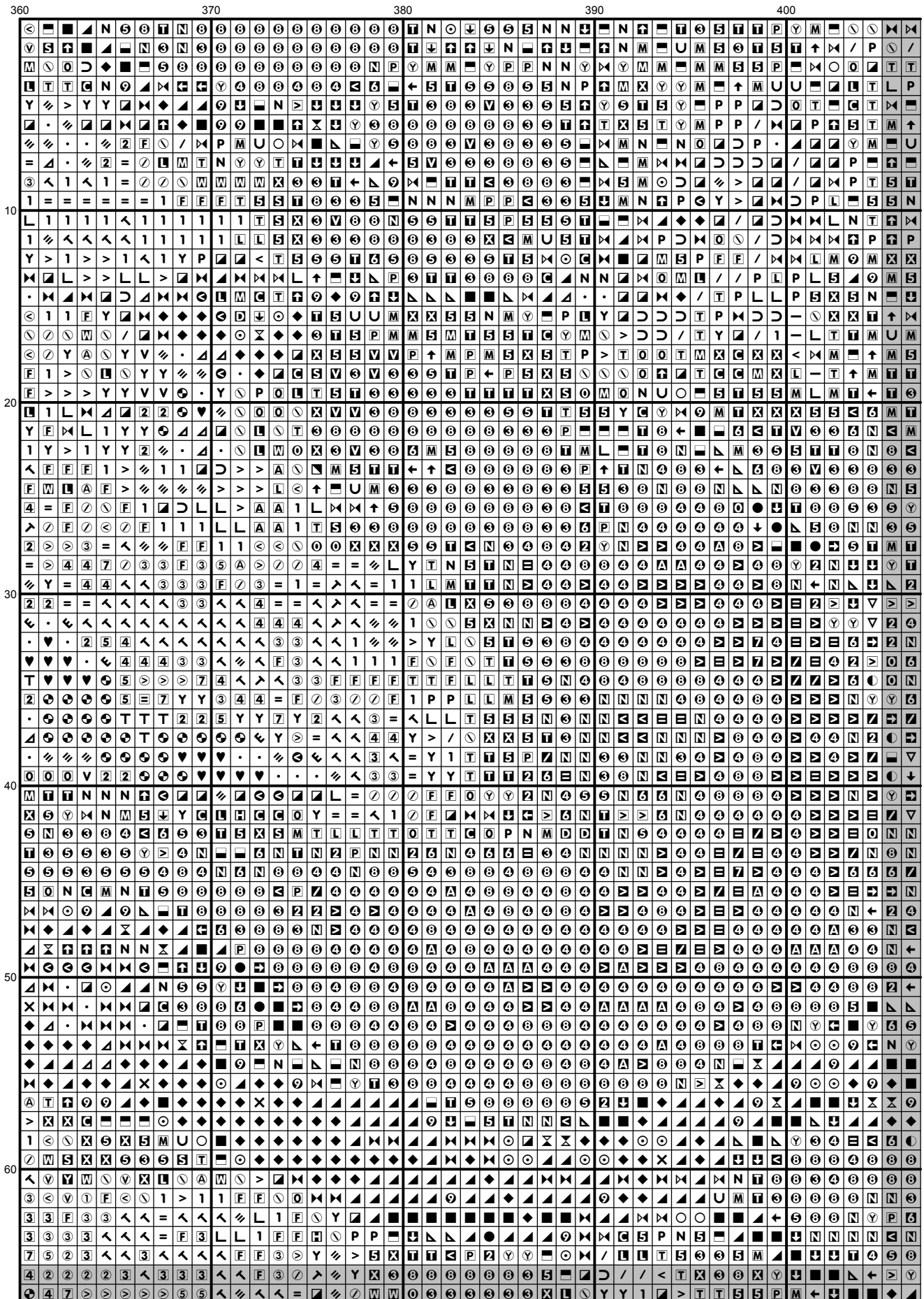

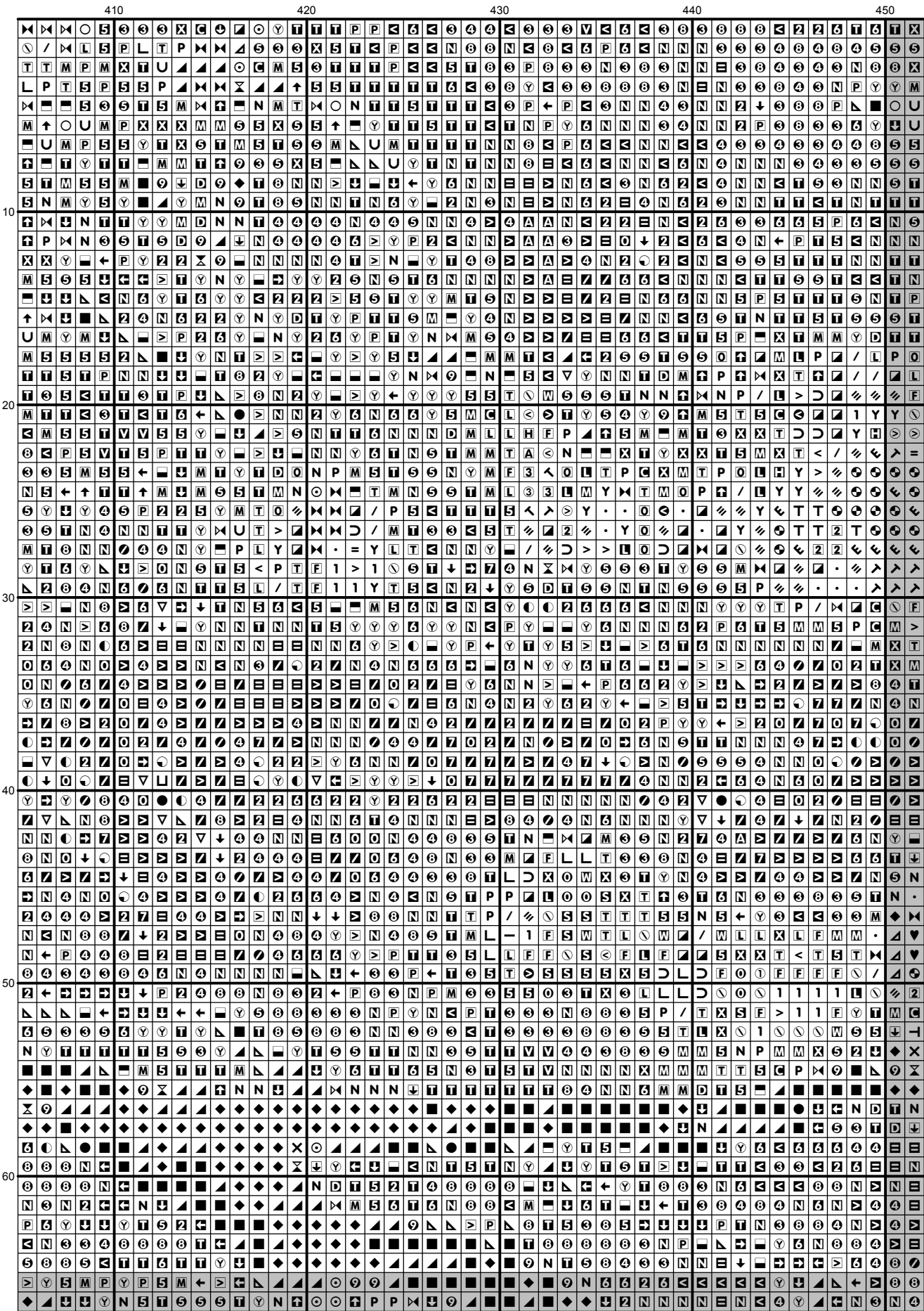

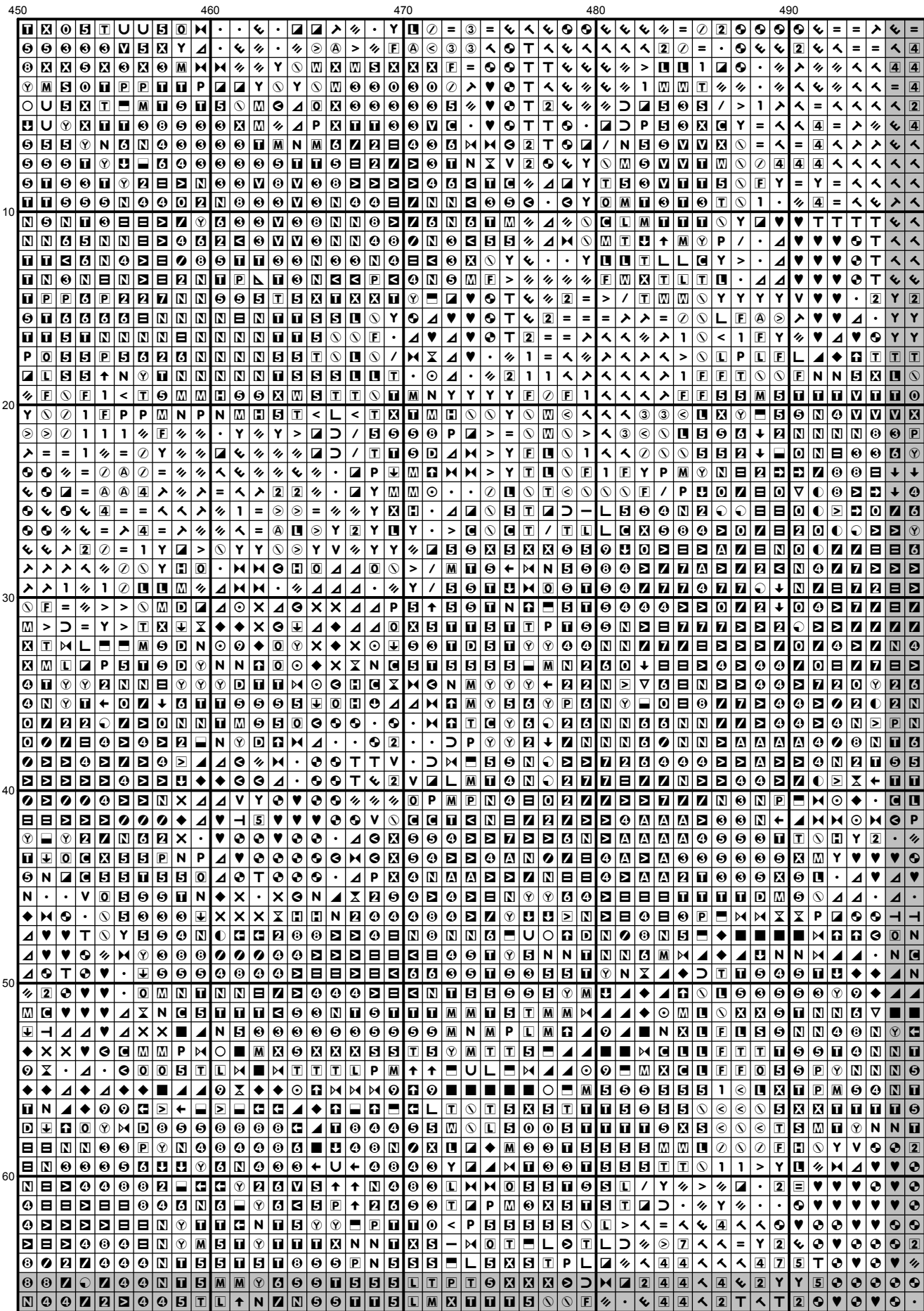

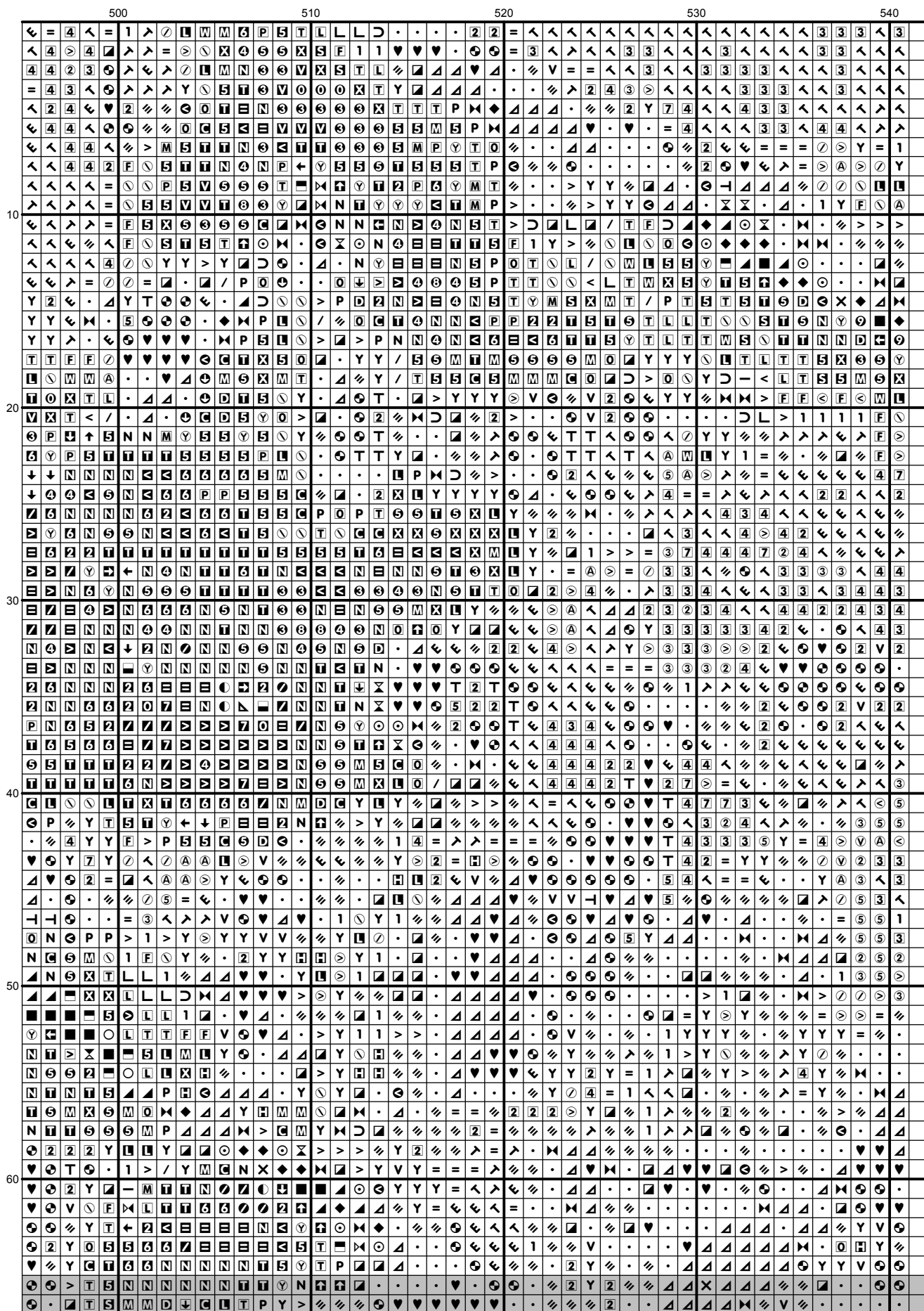

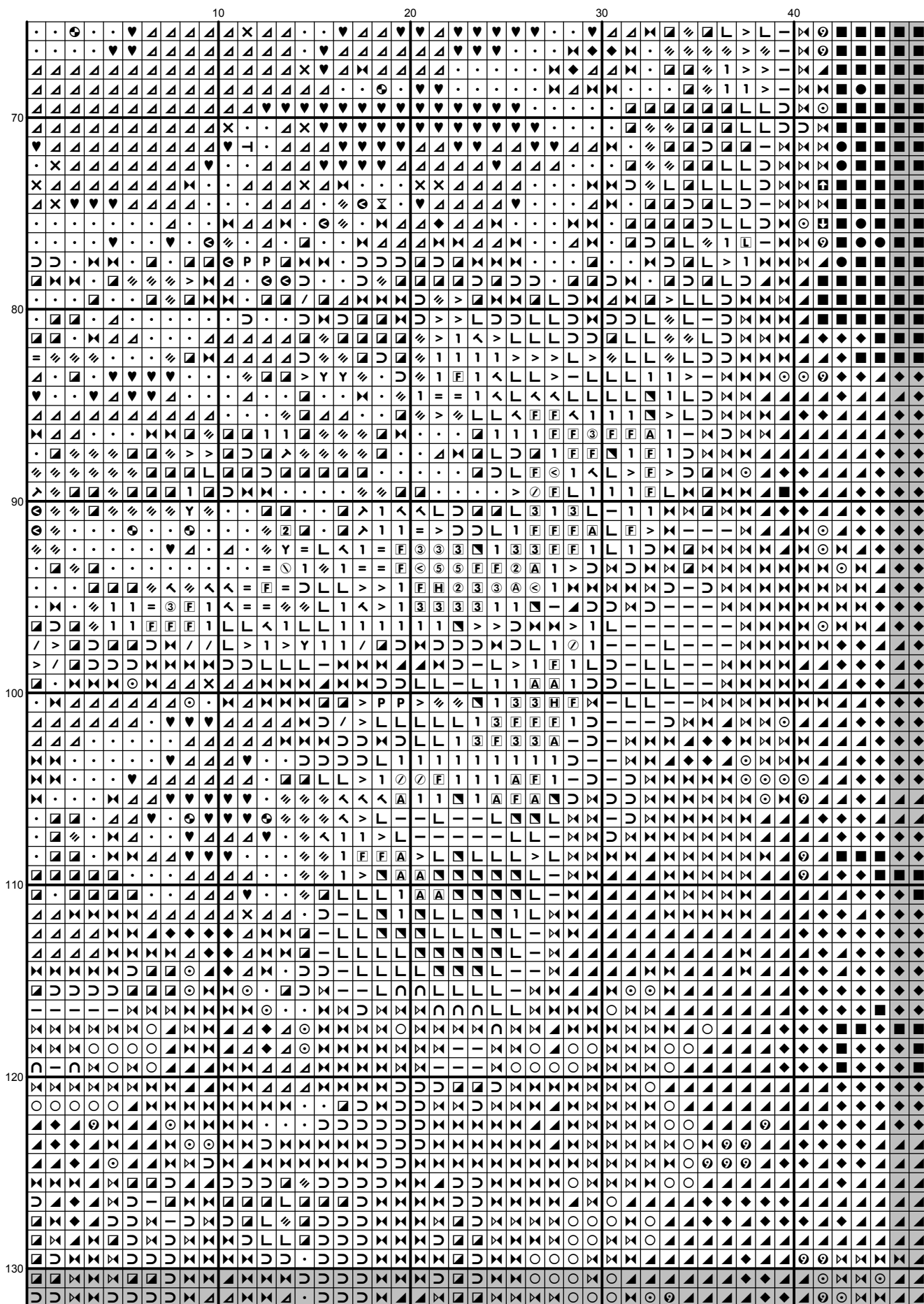

[illegible]

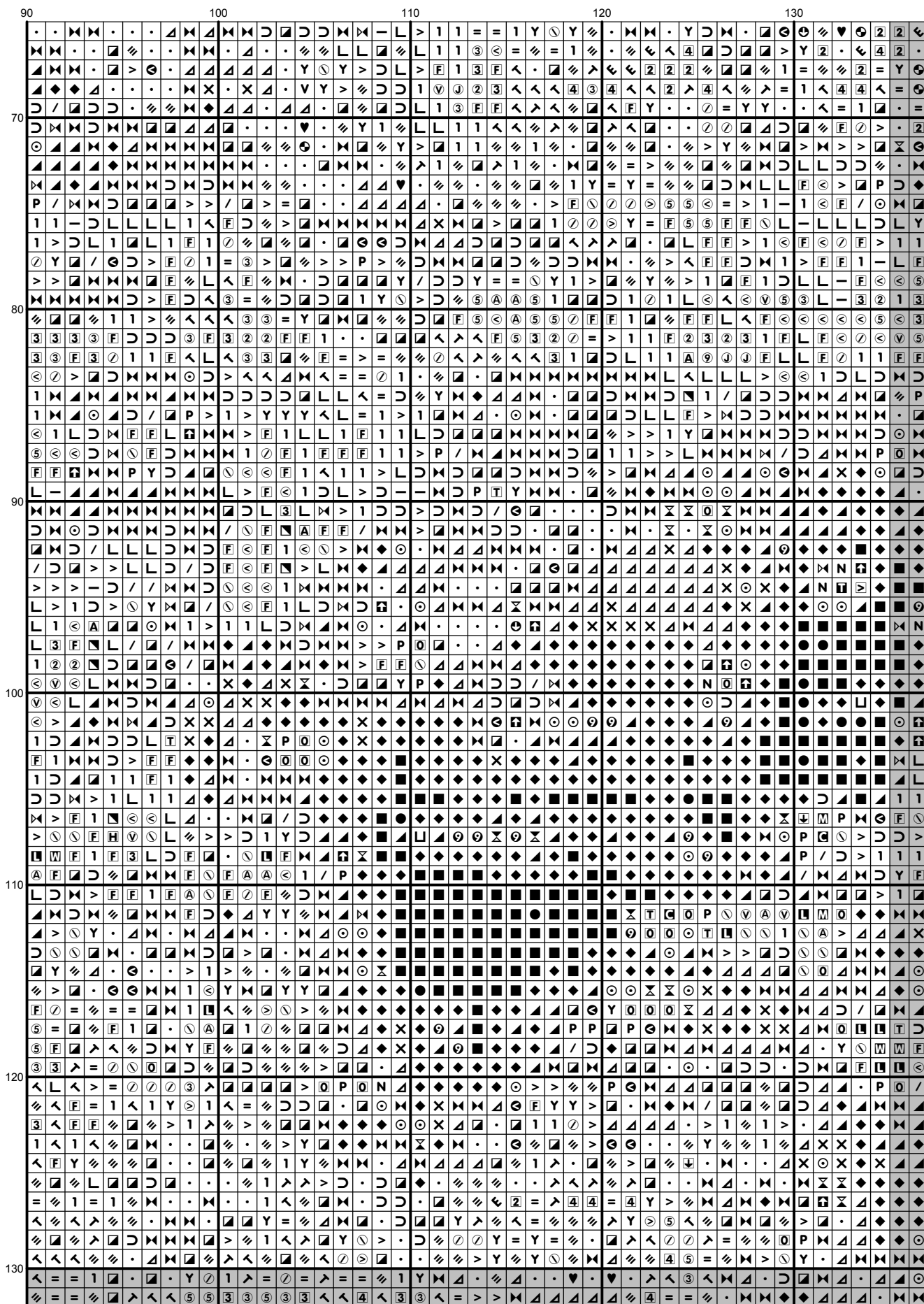

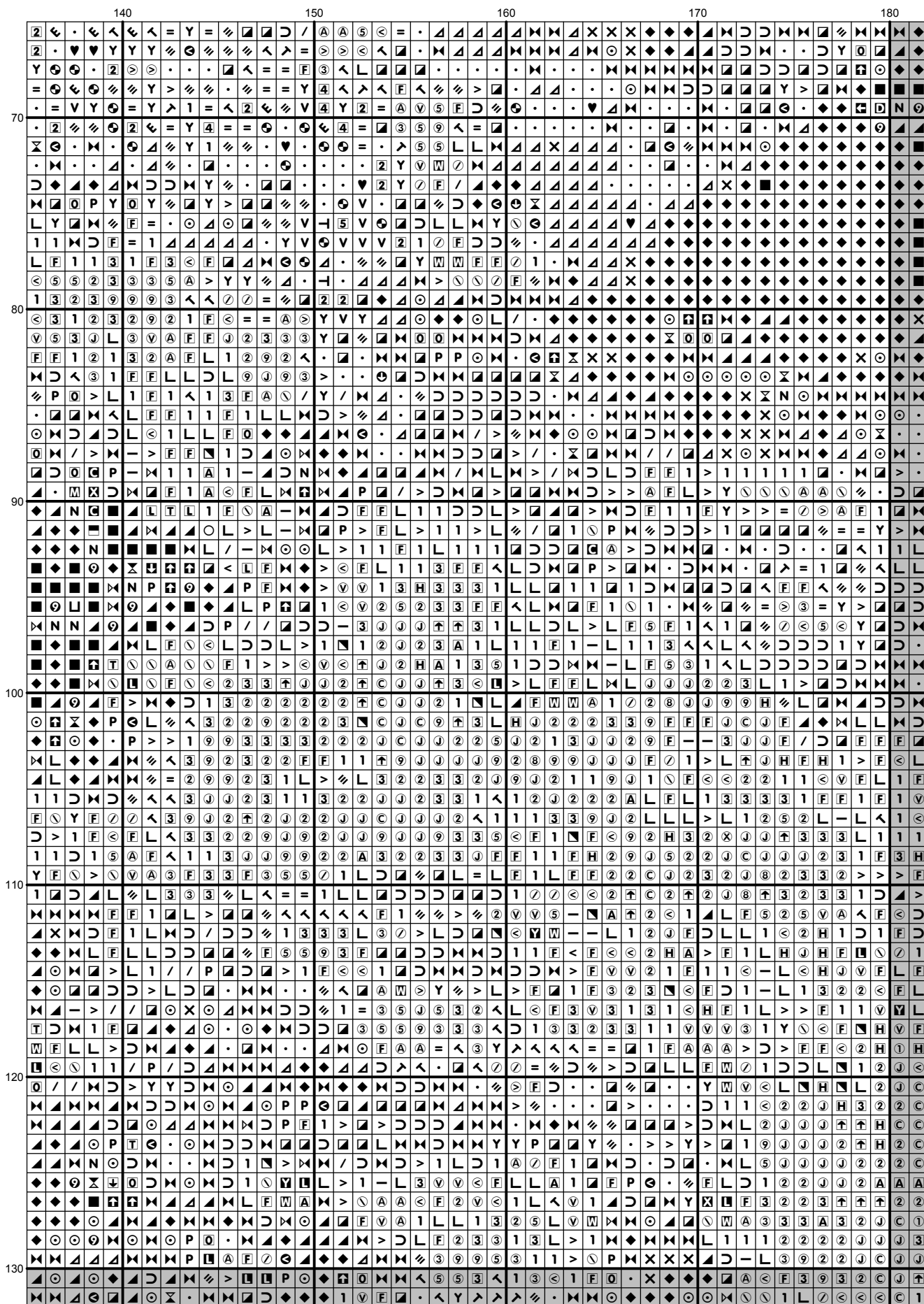



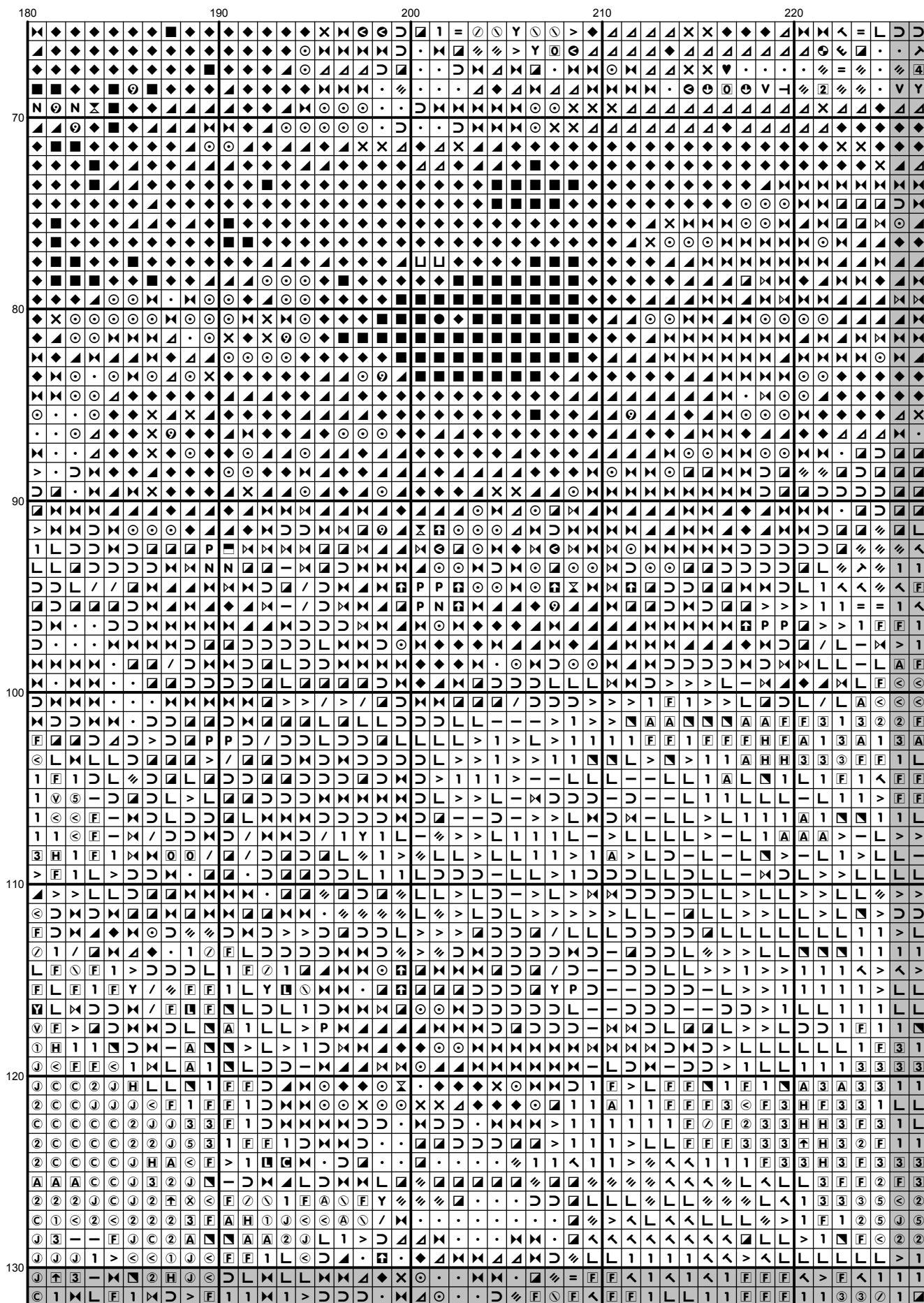

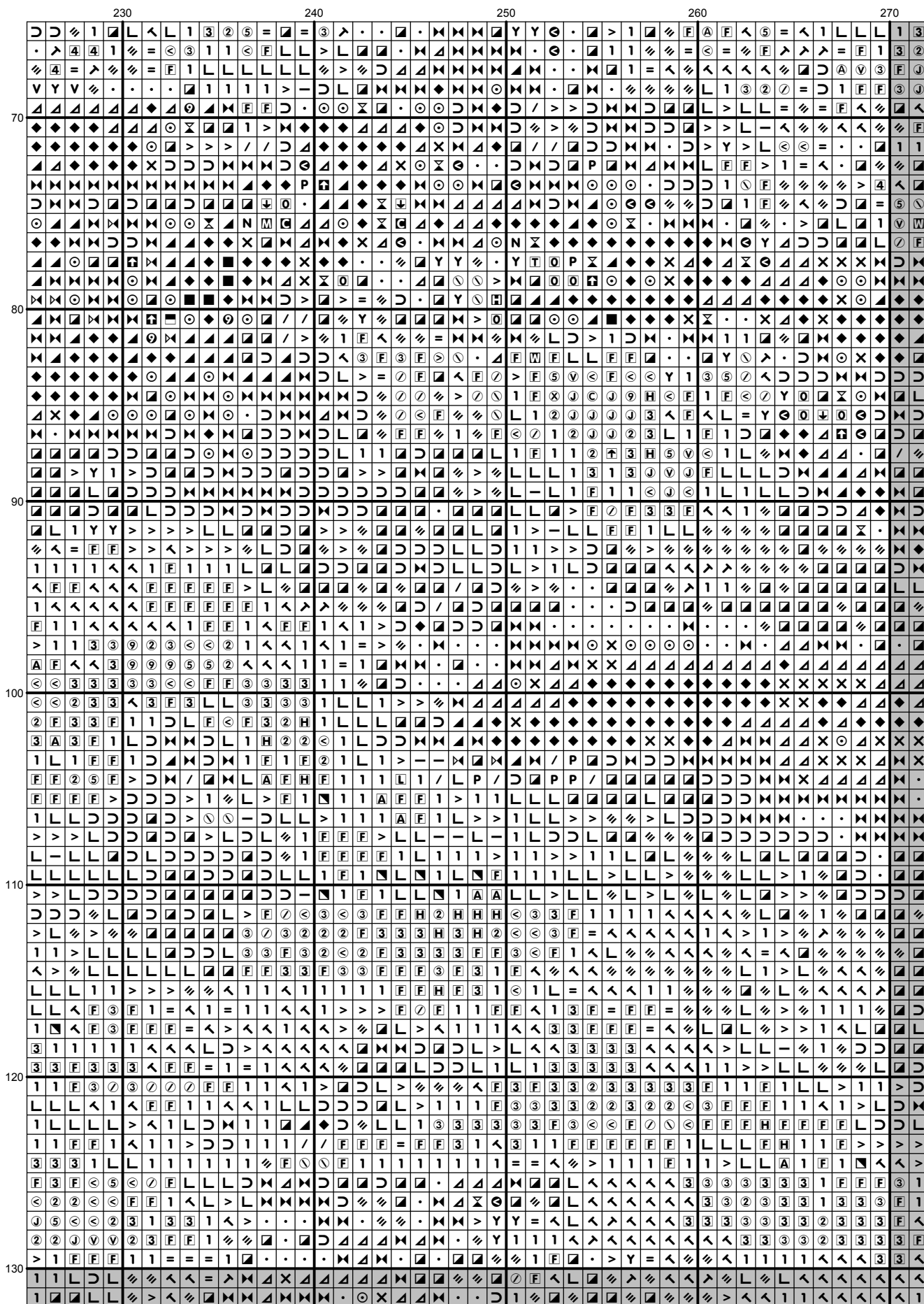

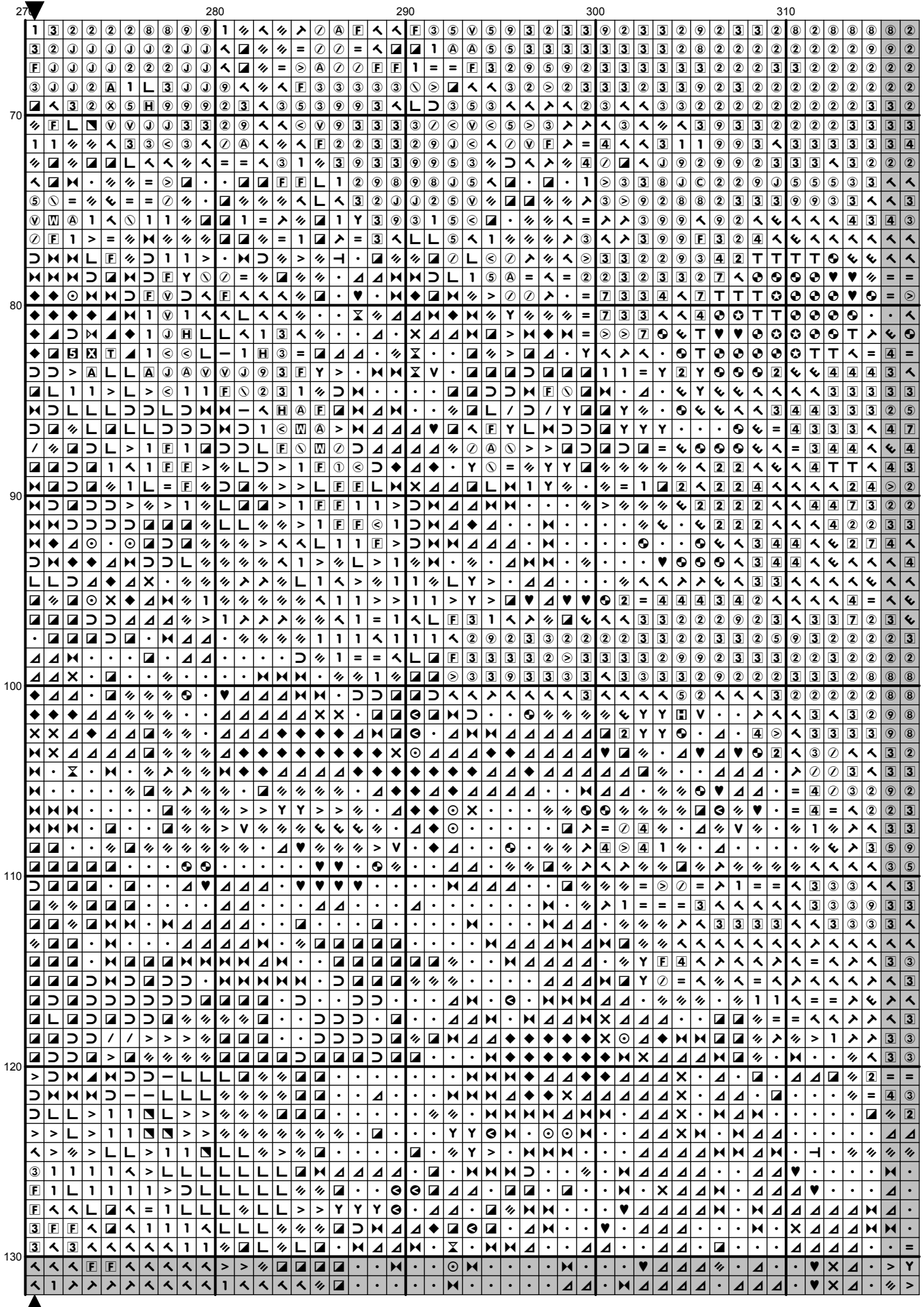

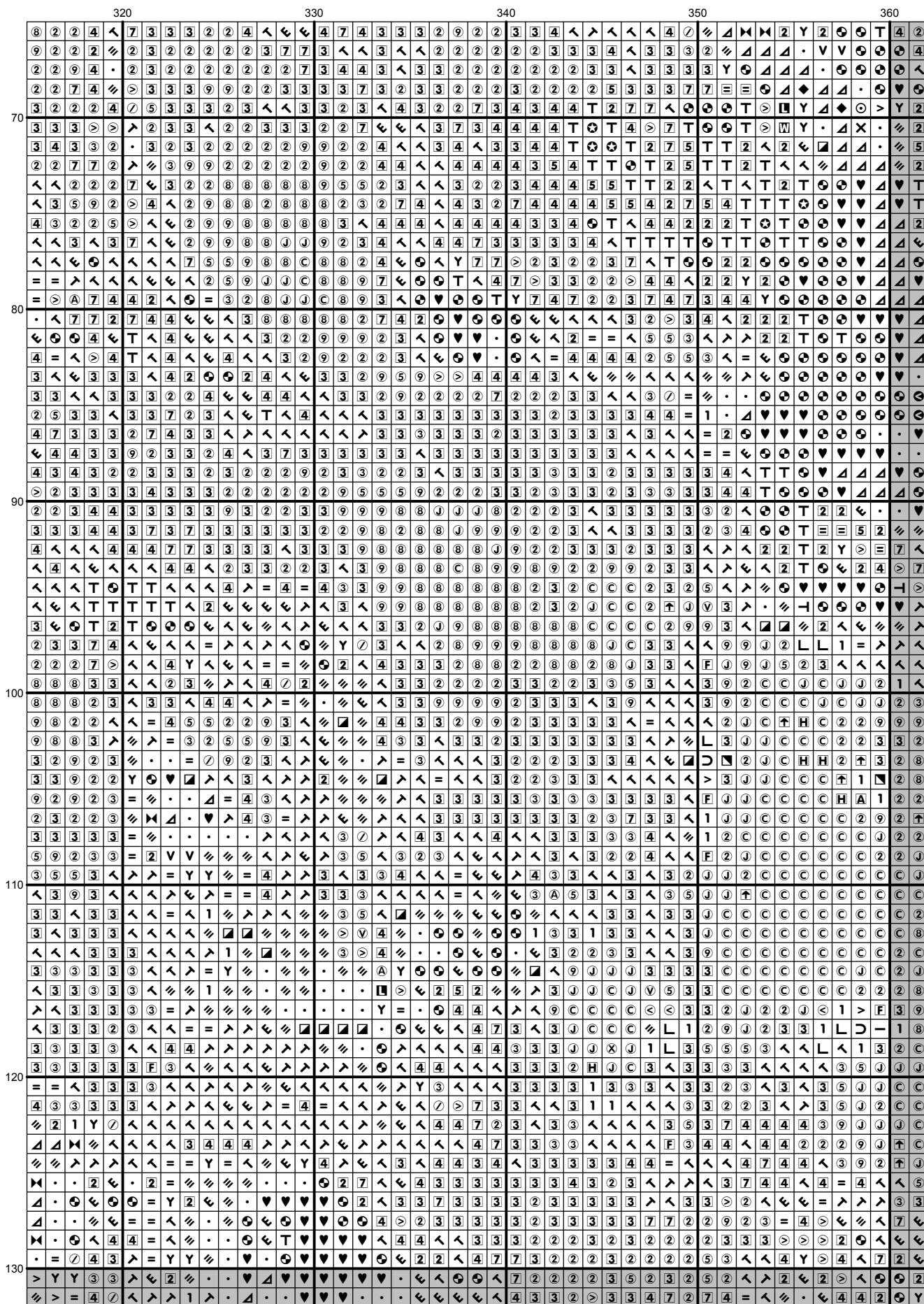

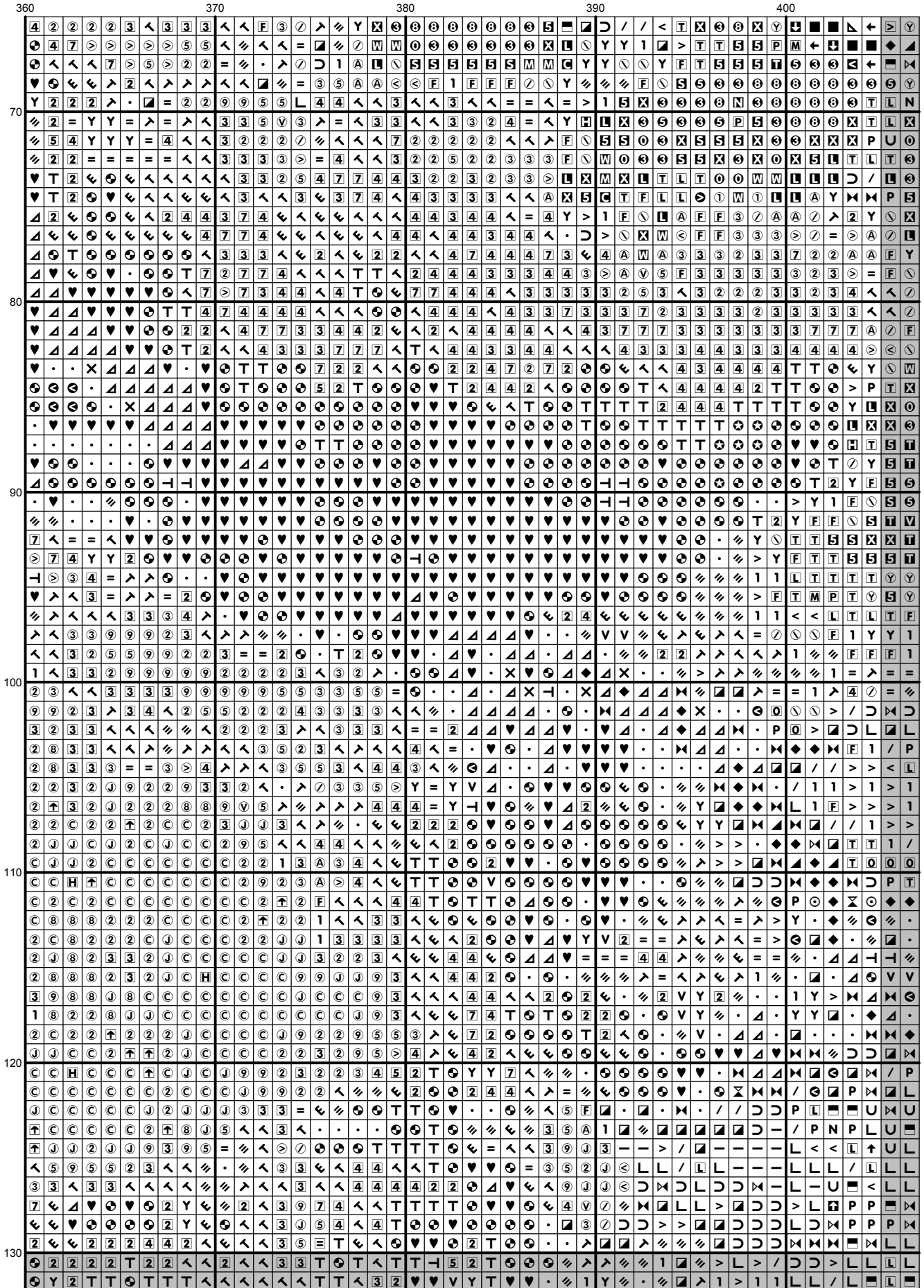

[illegible]

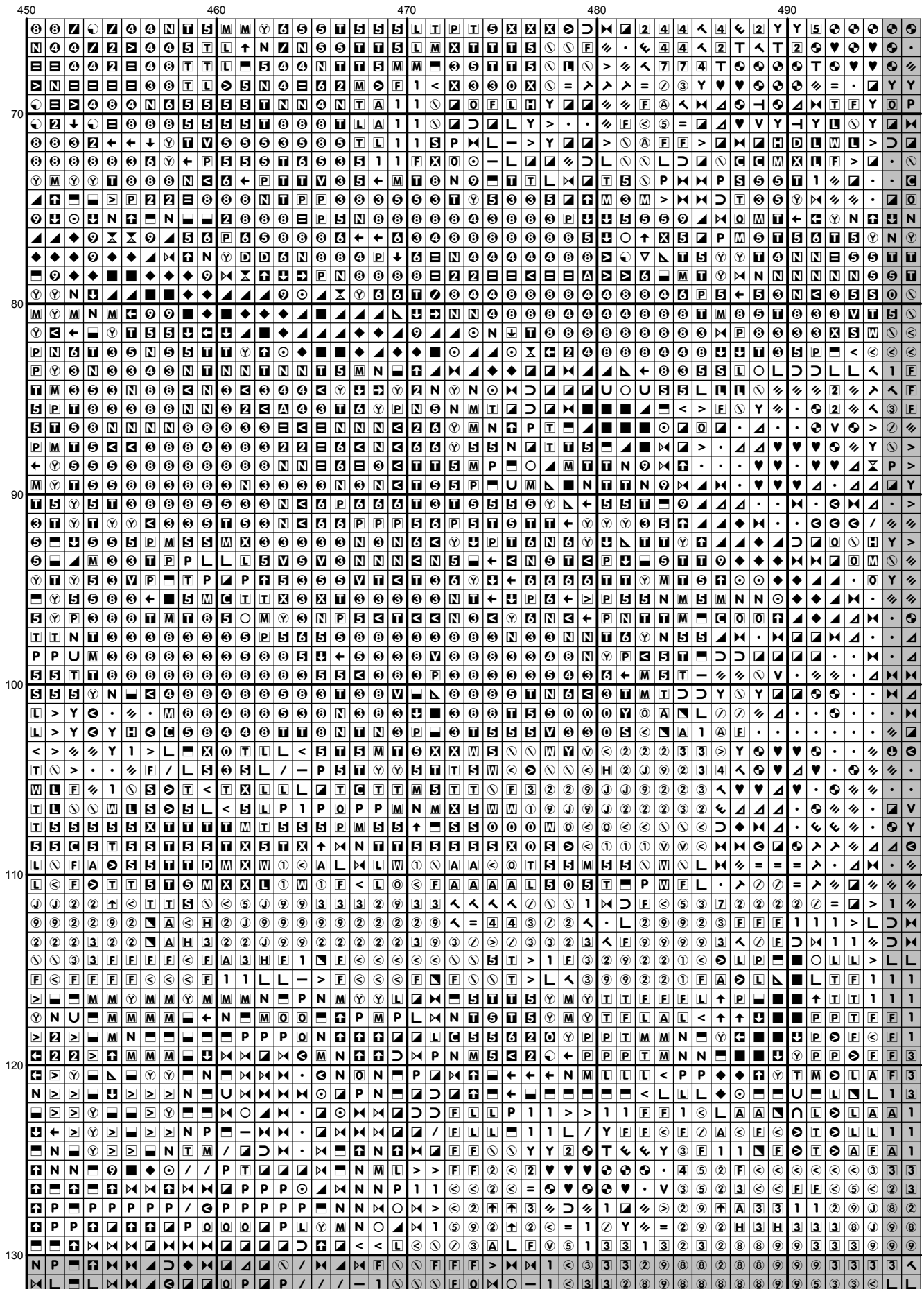

[illegible]



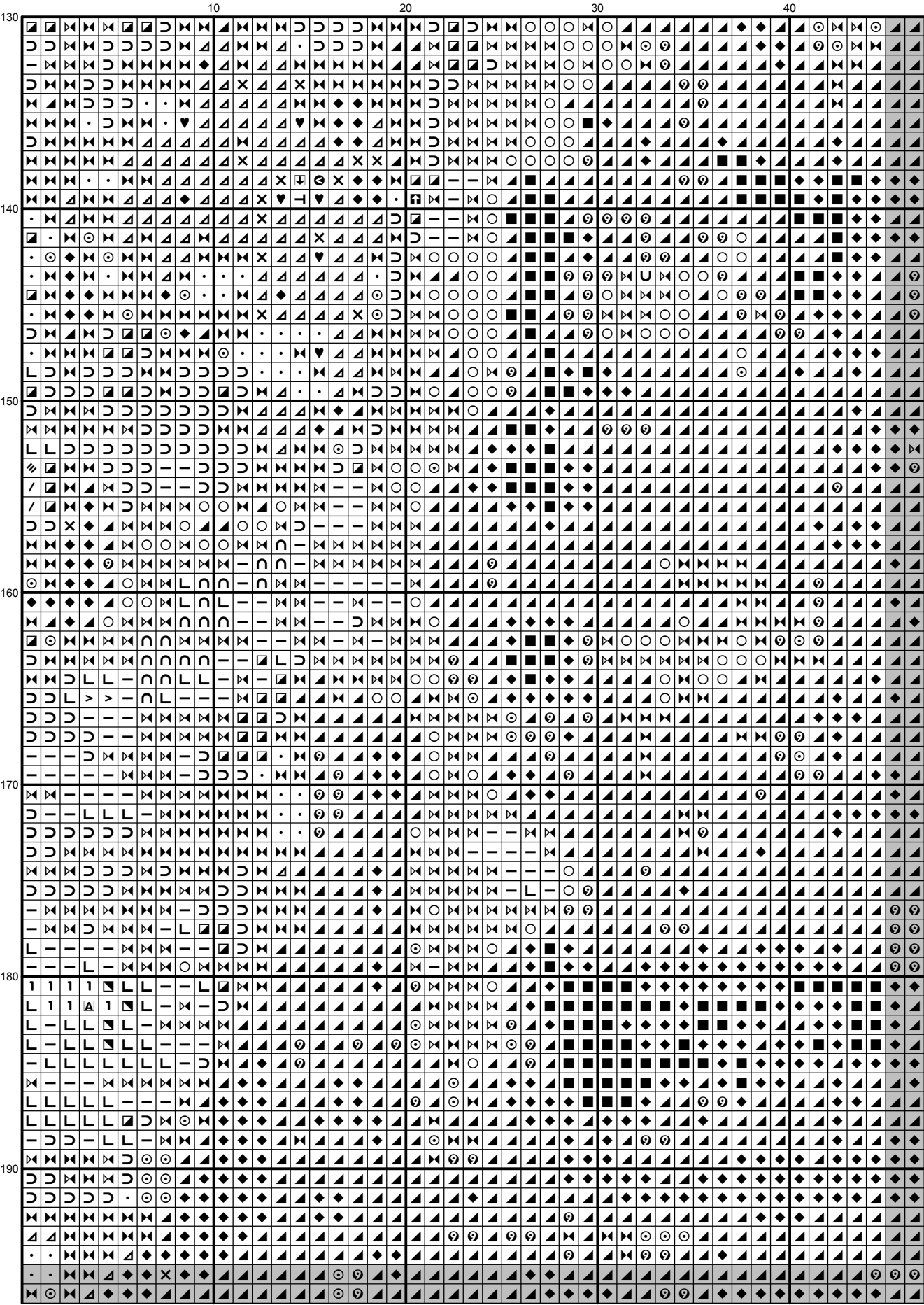

[illegible]

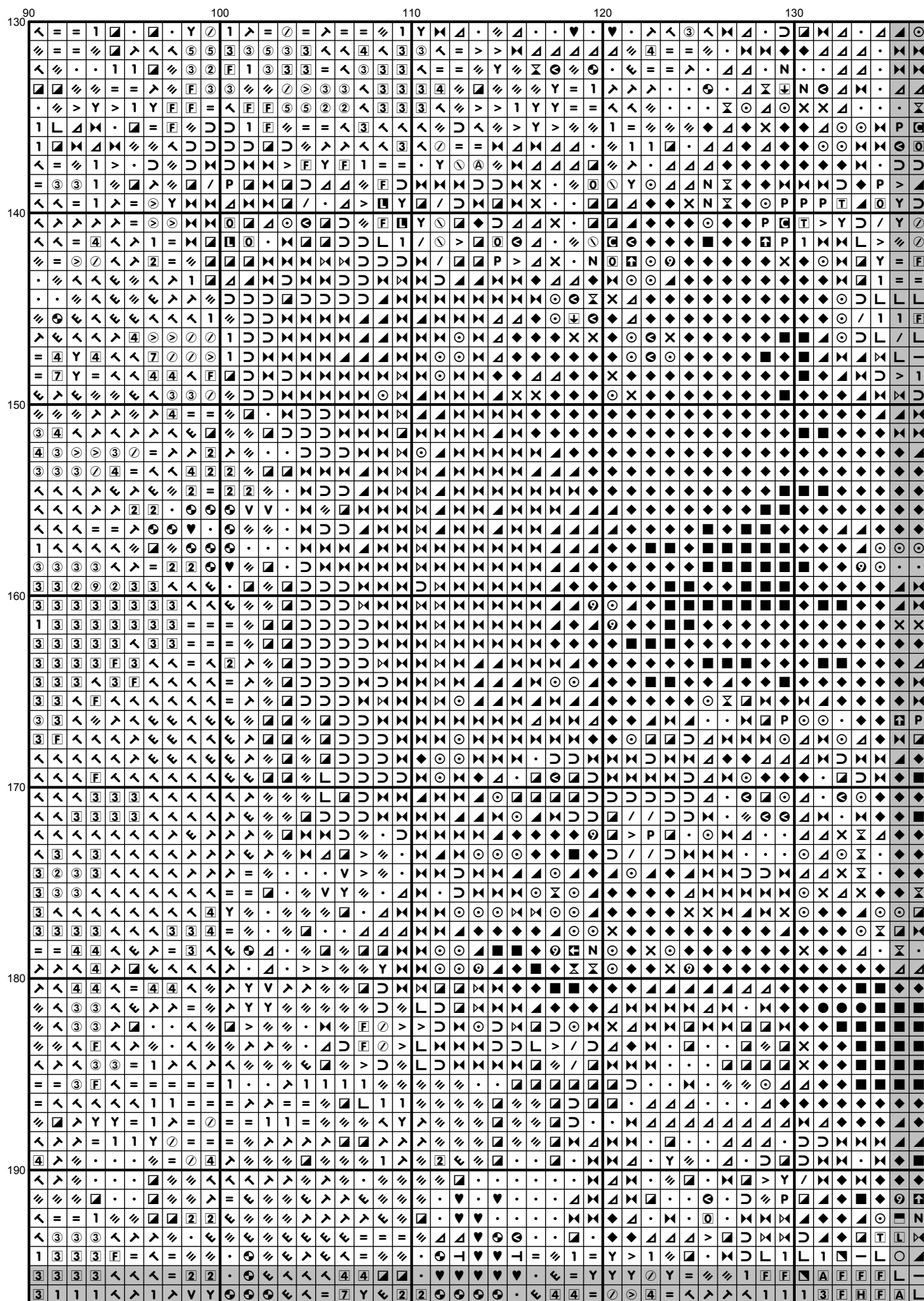

[illegible]

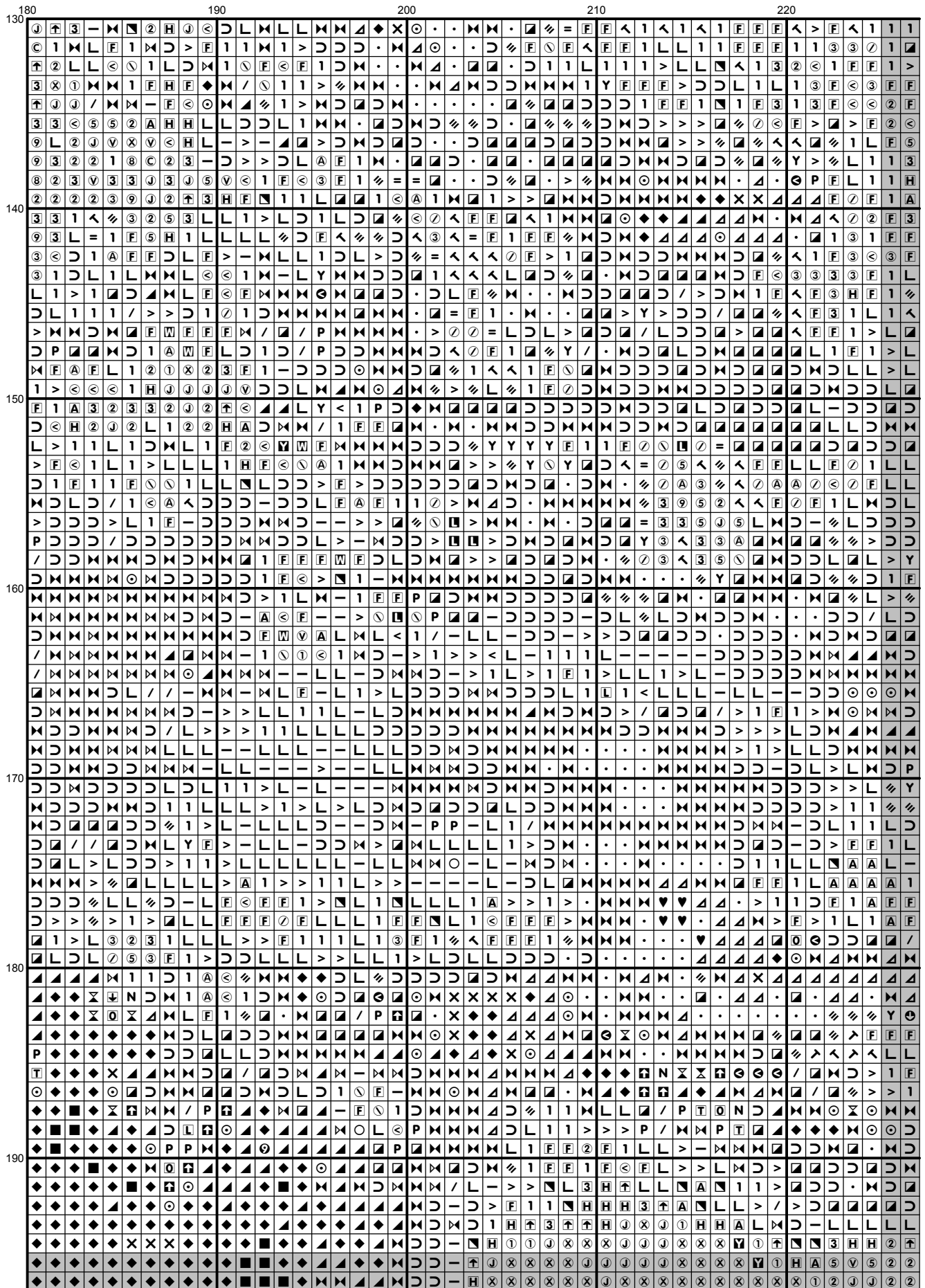

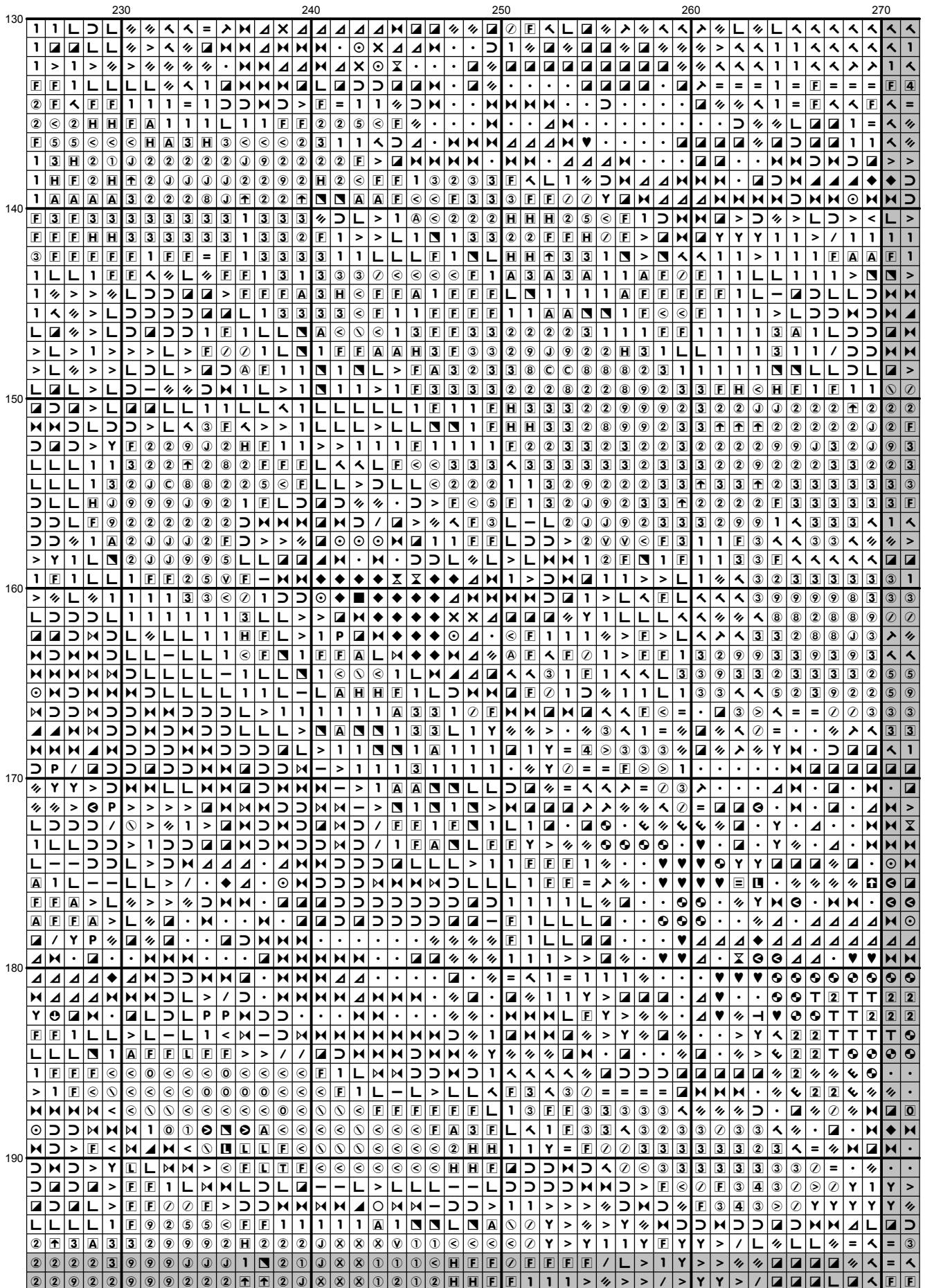

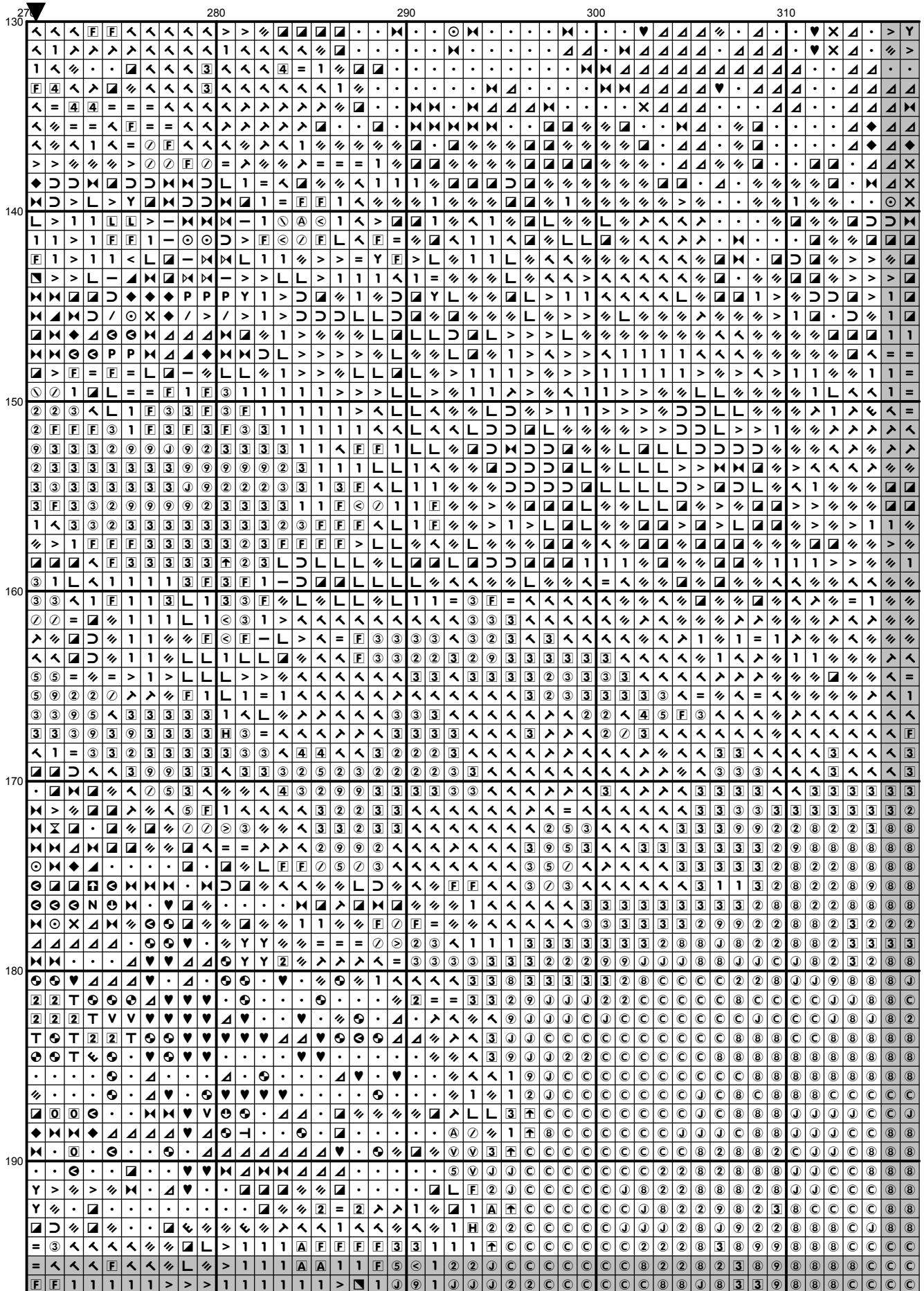

[illegible]



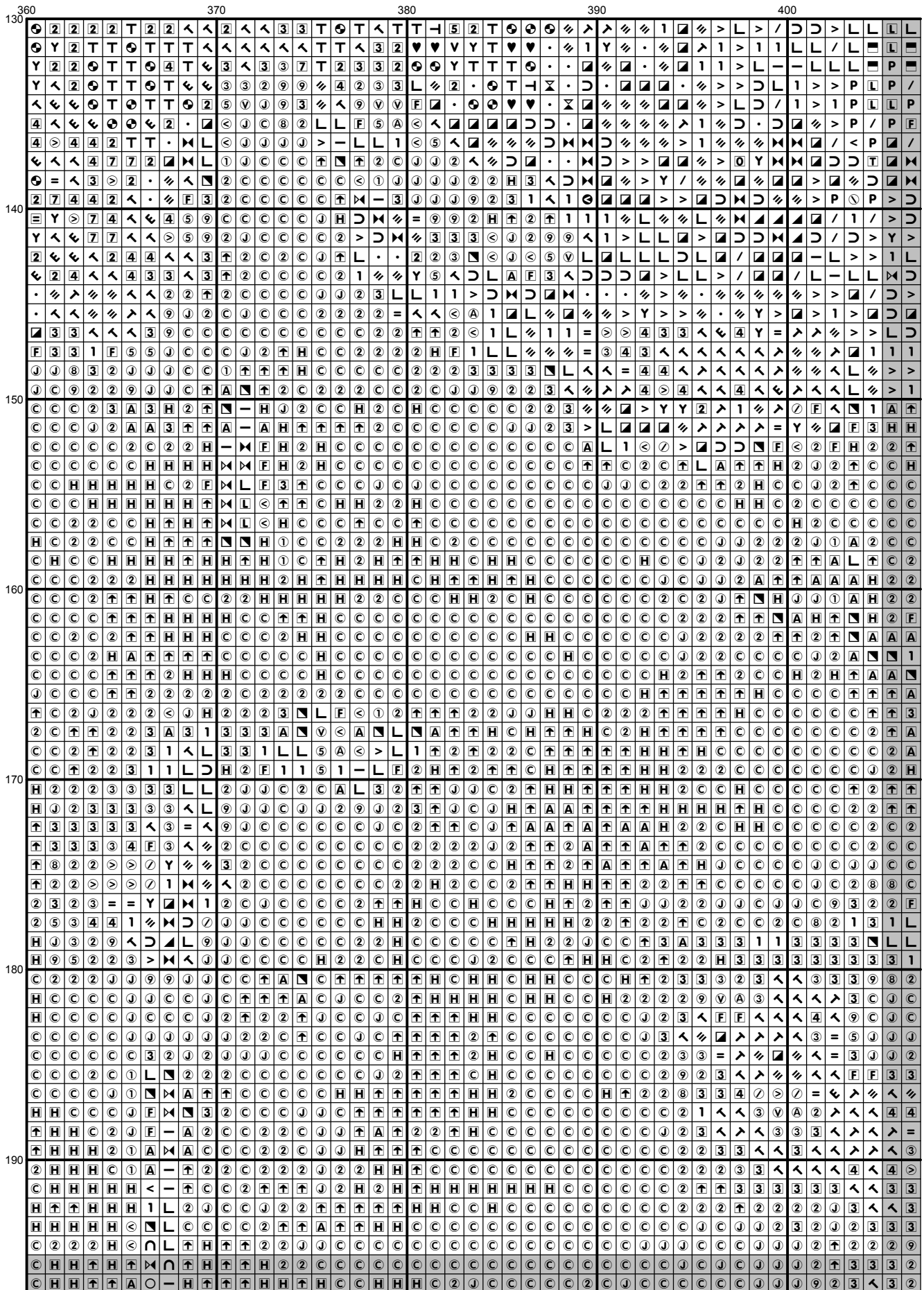

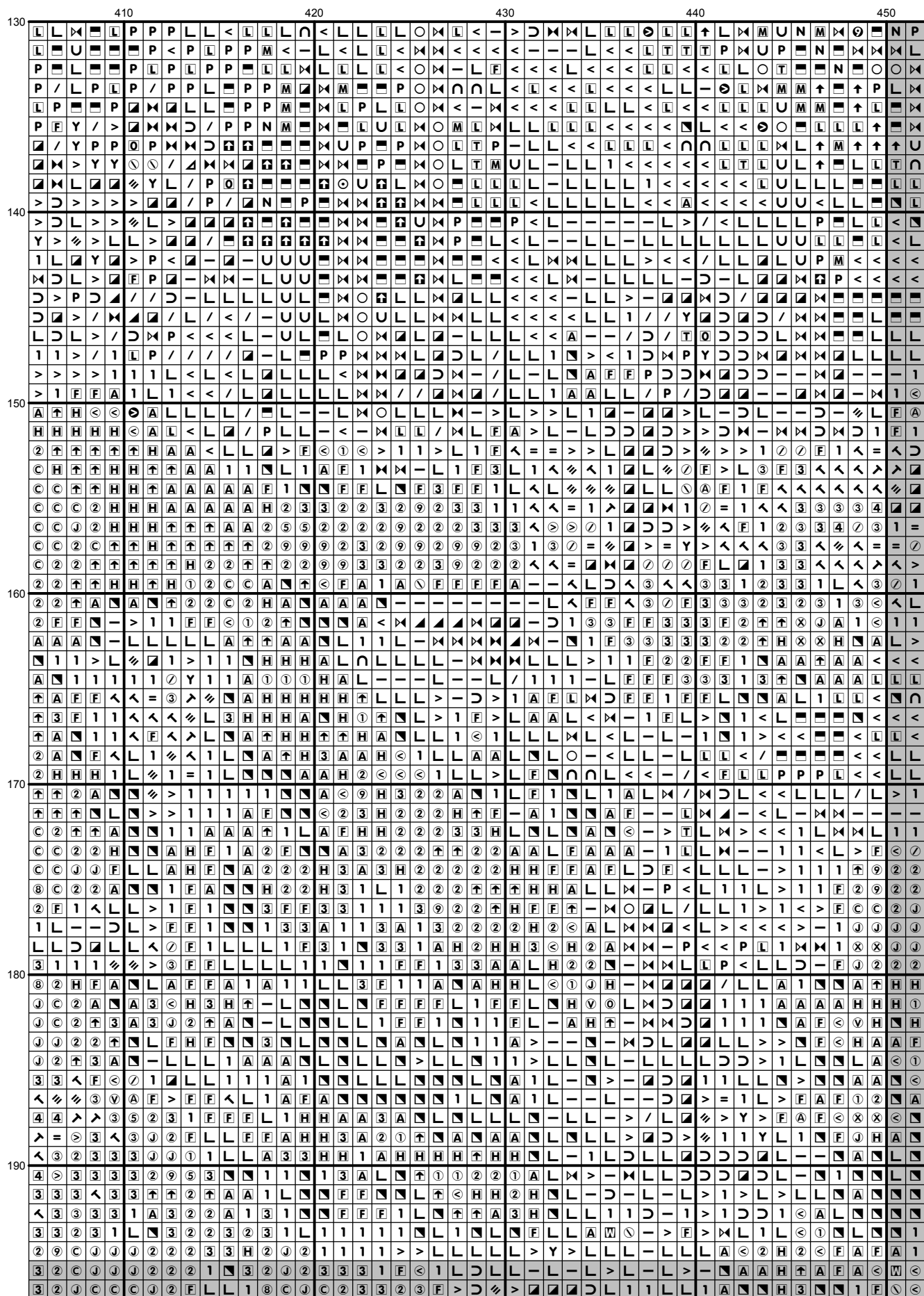

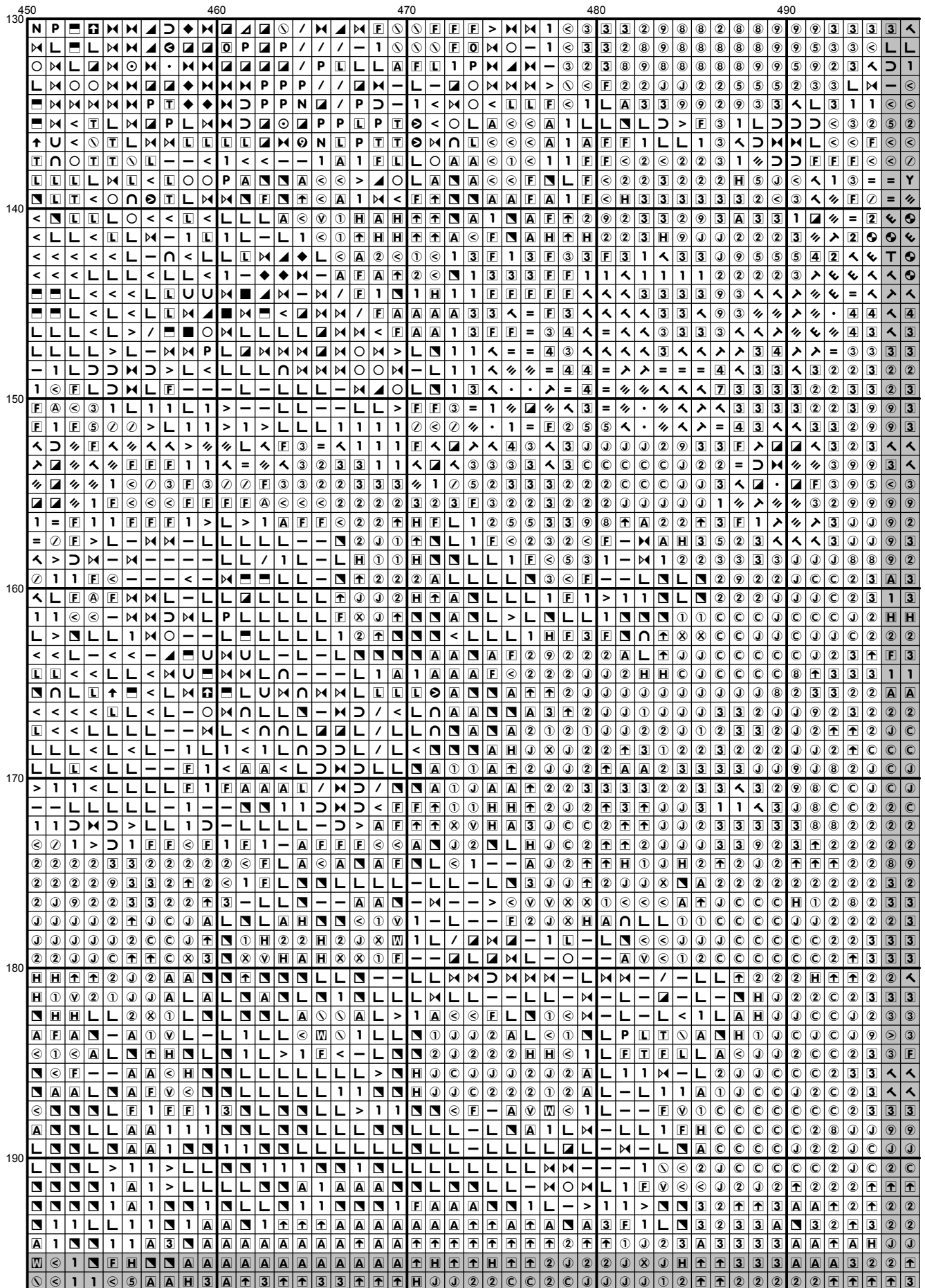

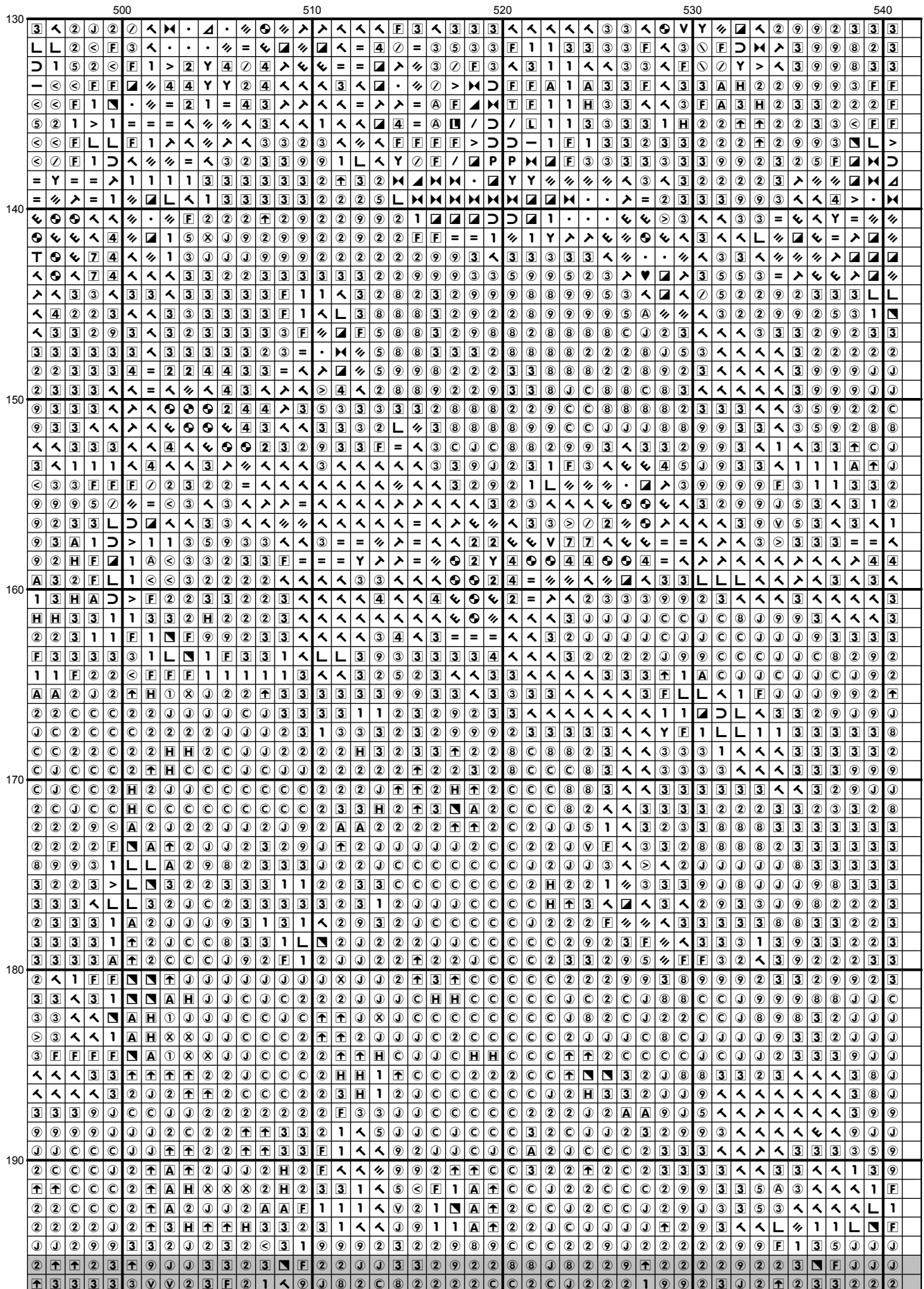

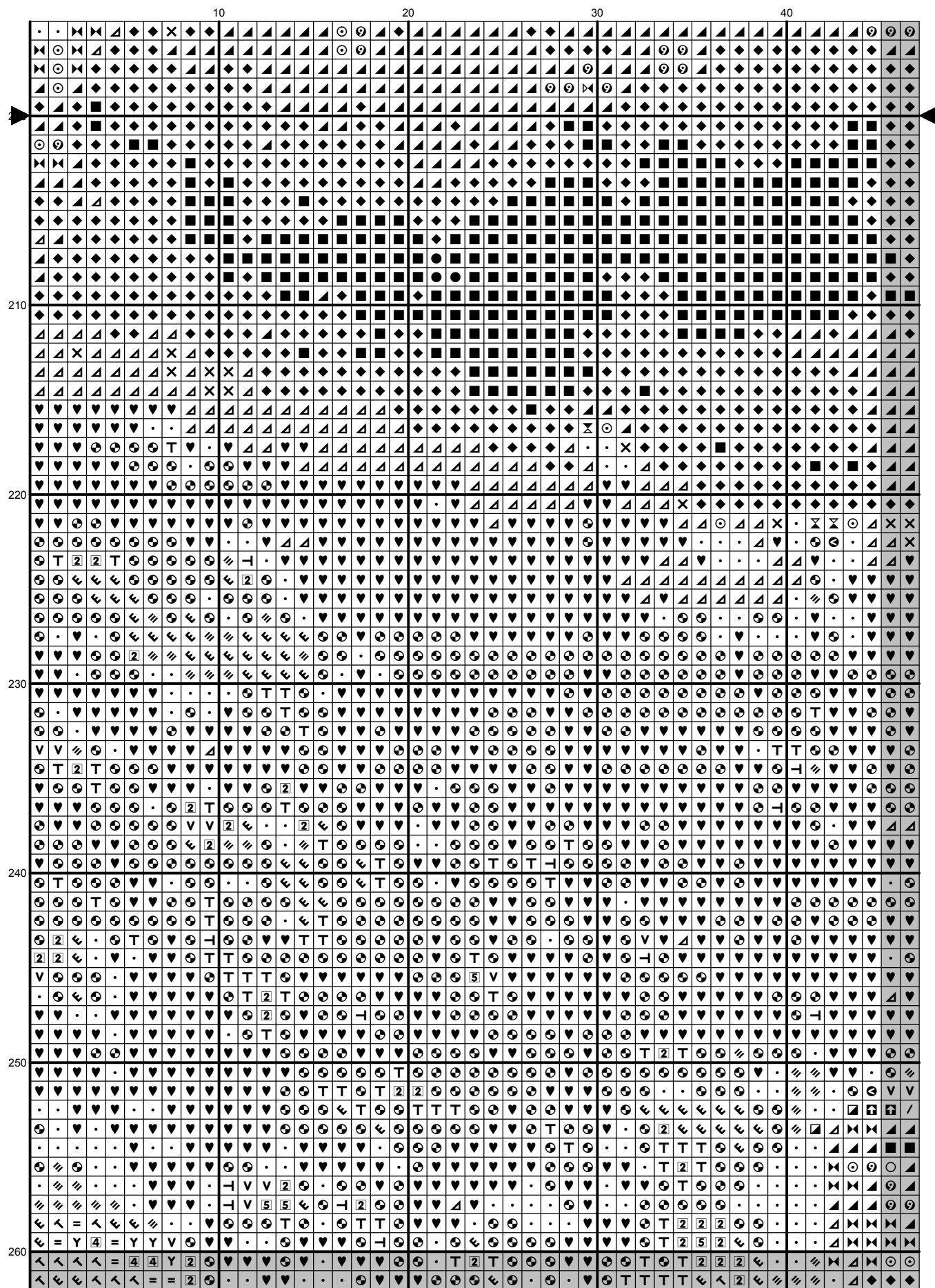

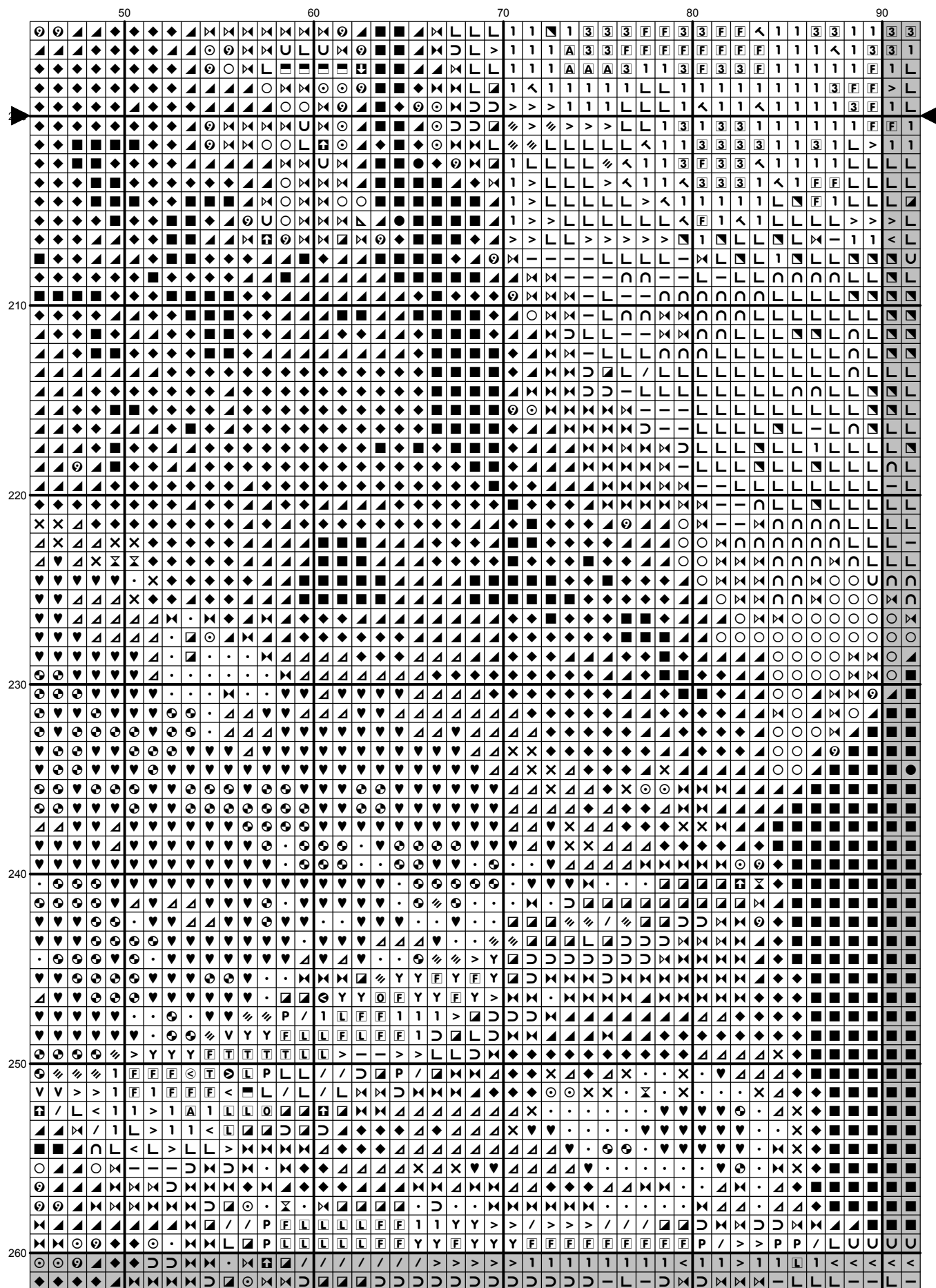

[illegible]

[illegible]



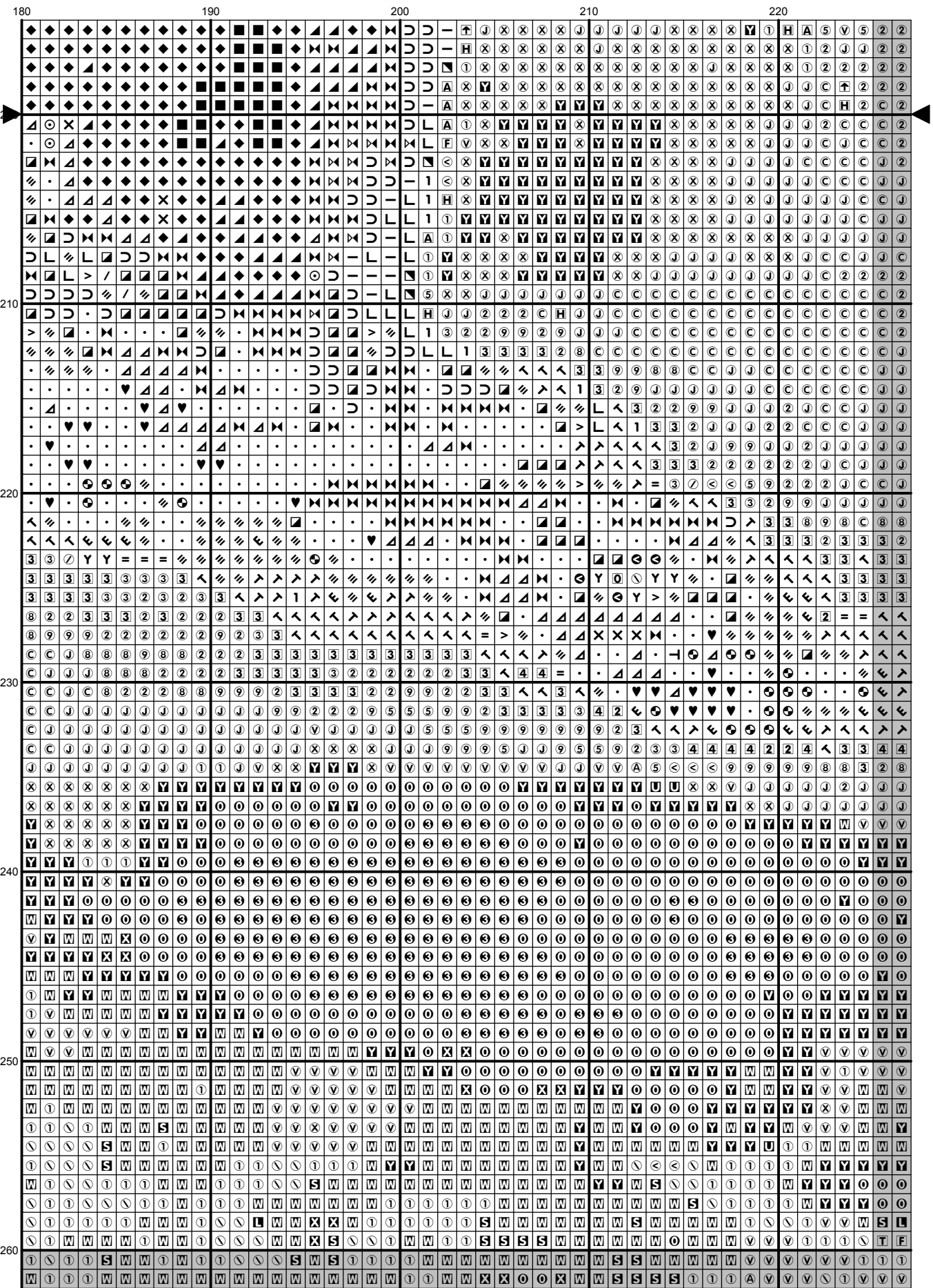

[illegible]

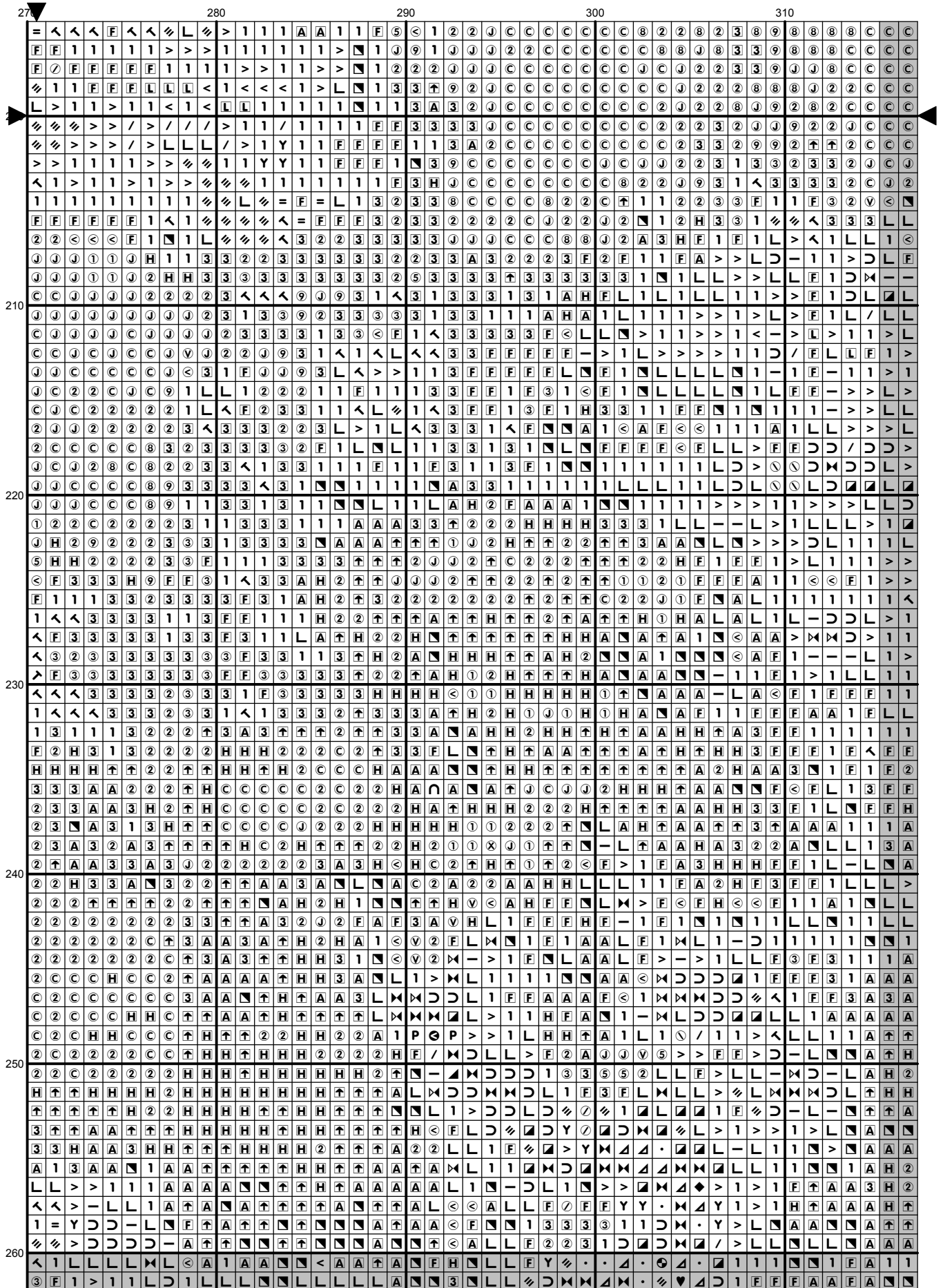

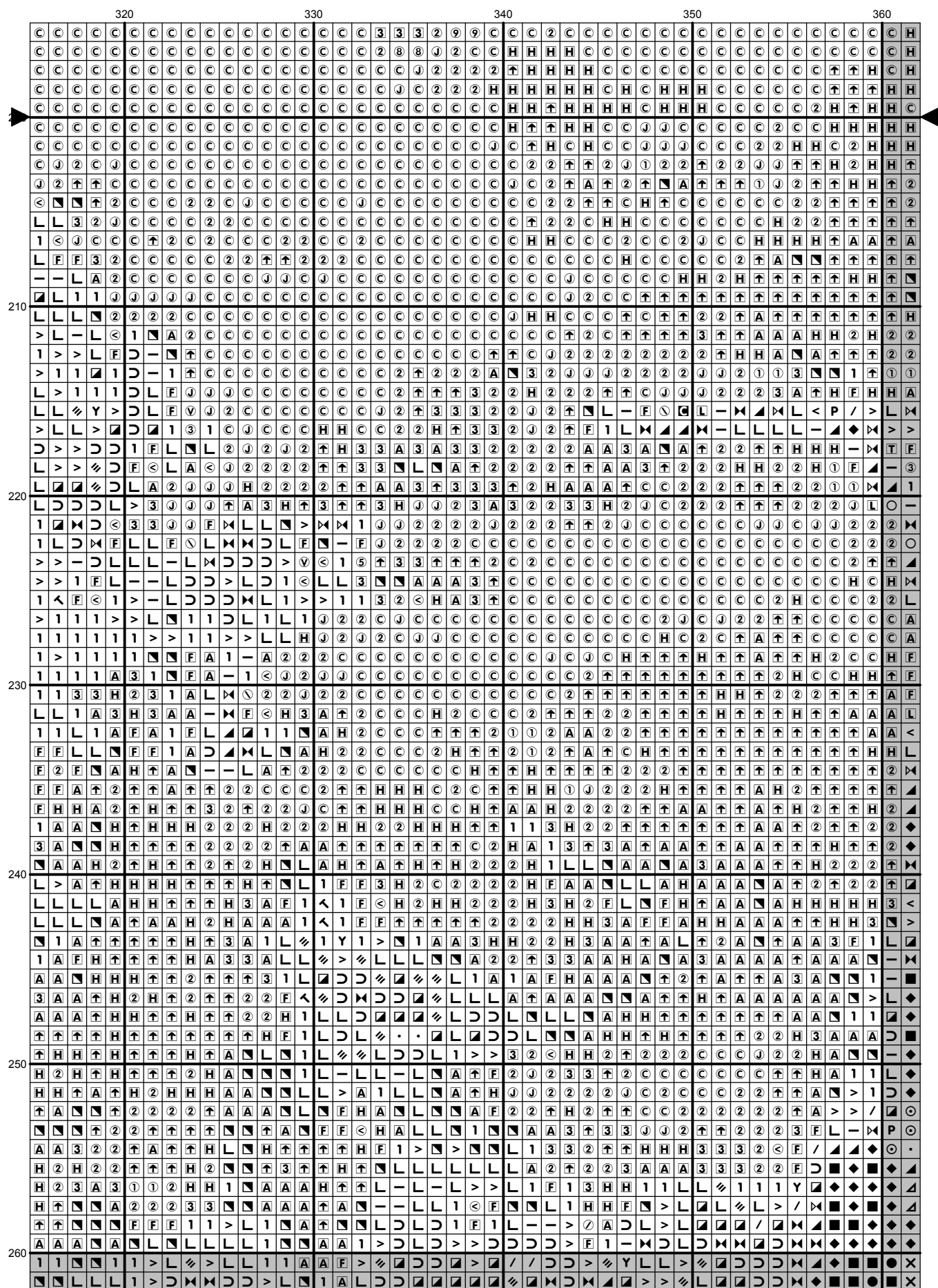

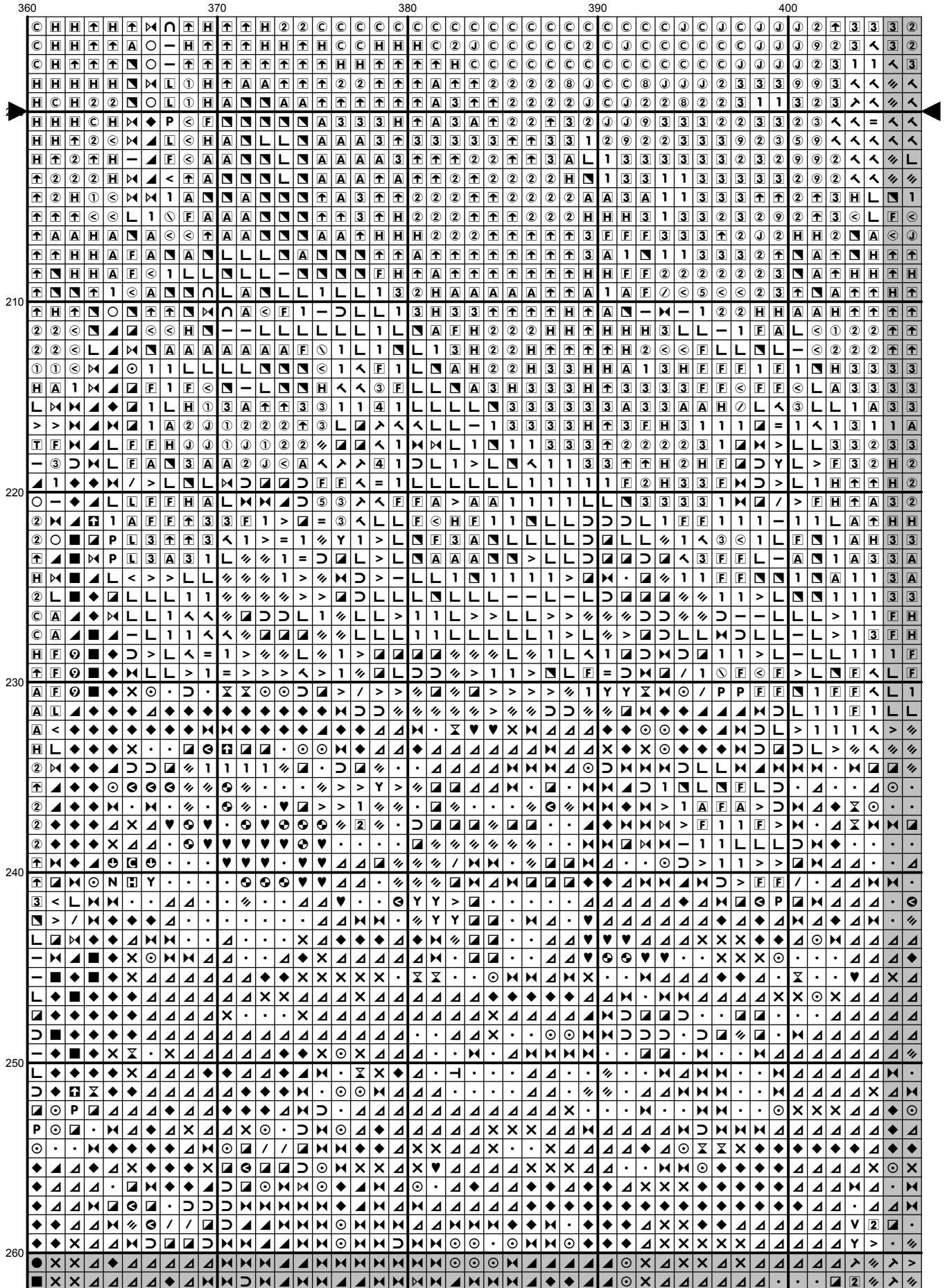

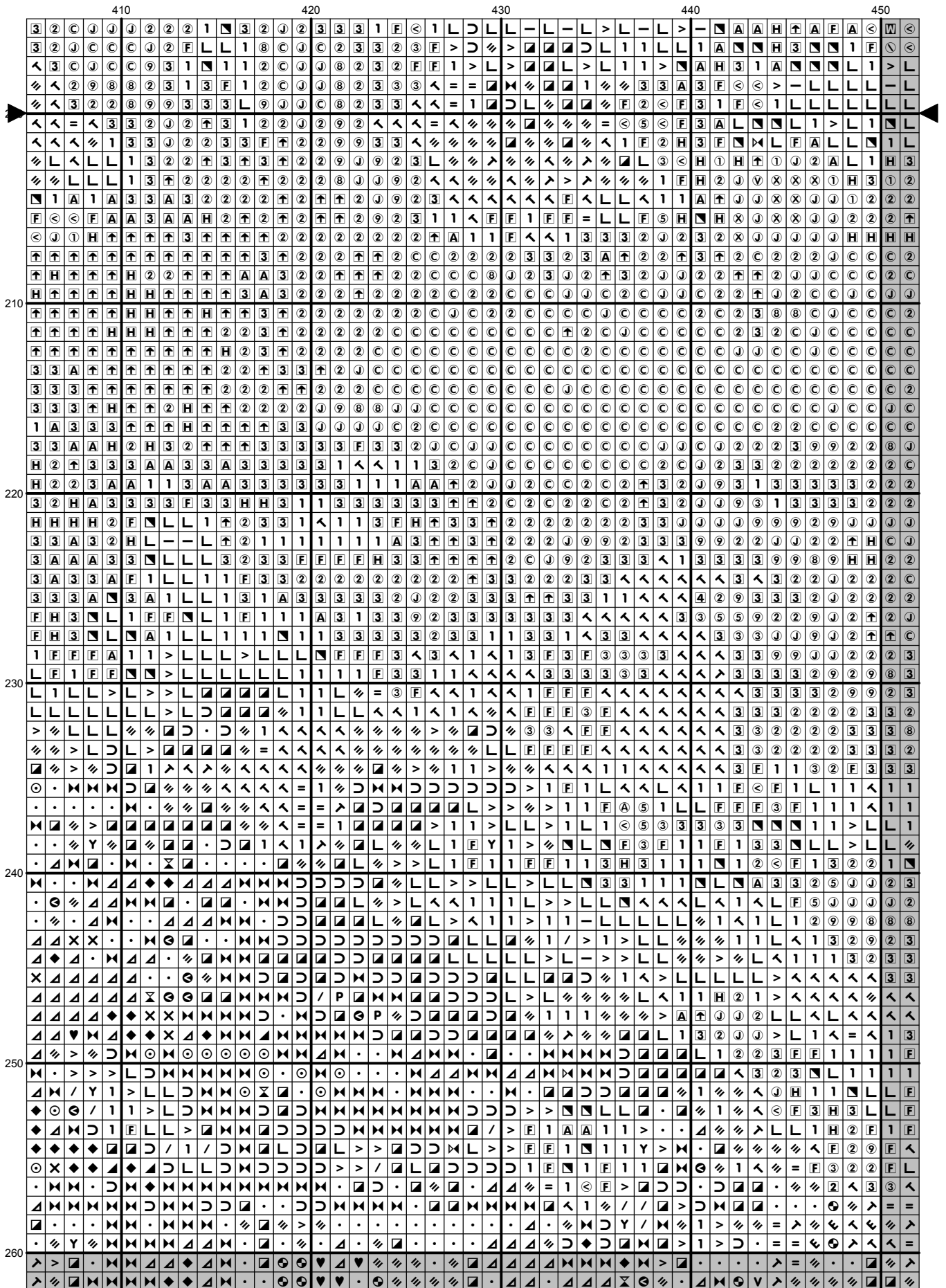

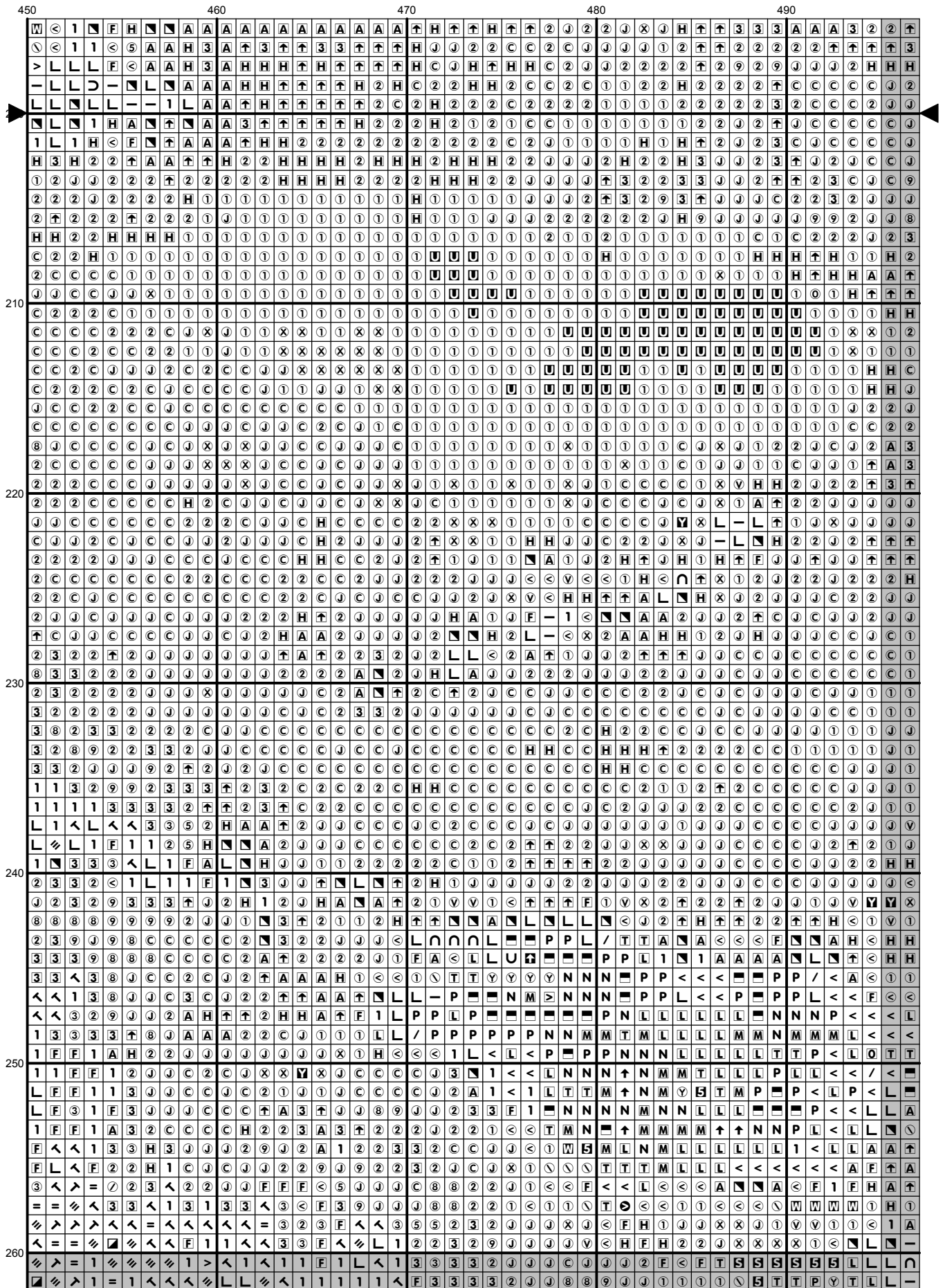

[illegible]



[illegible]

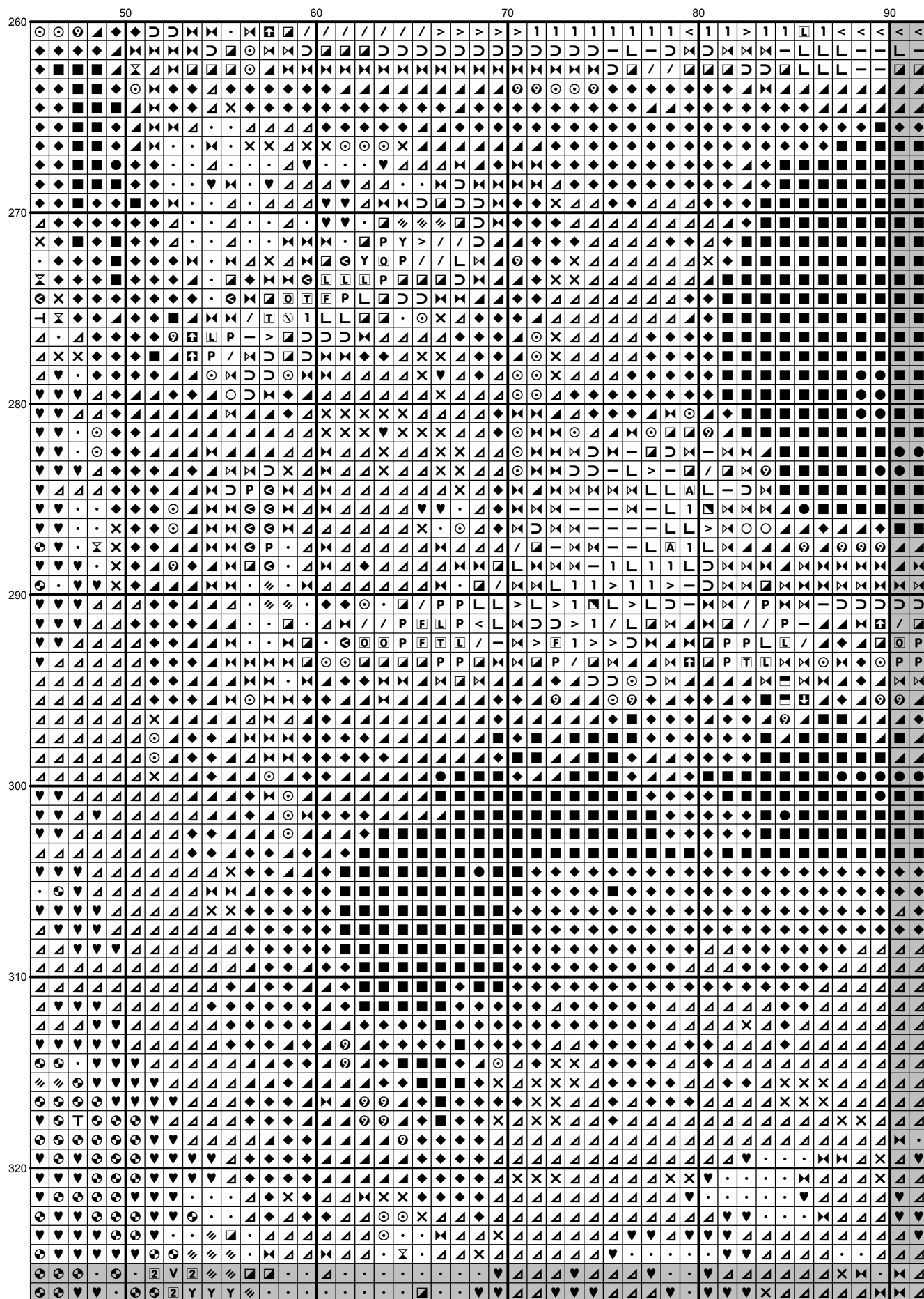

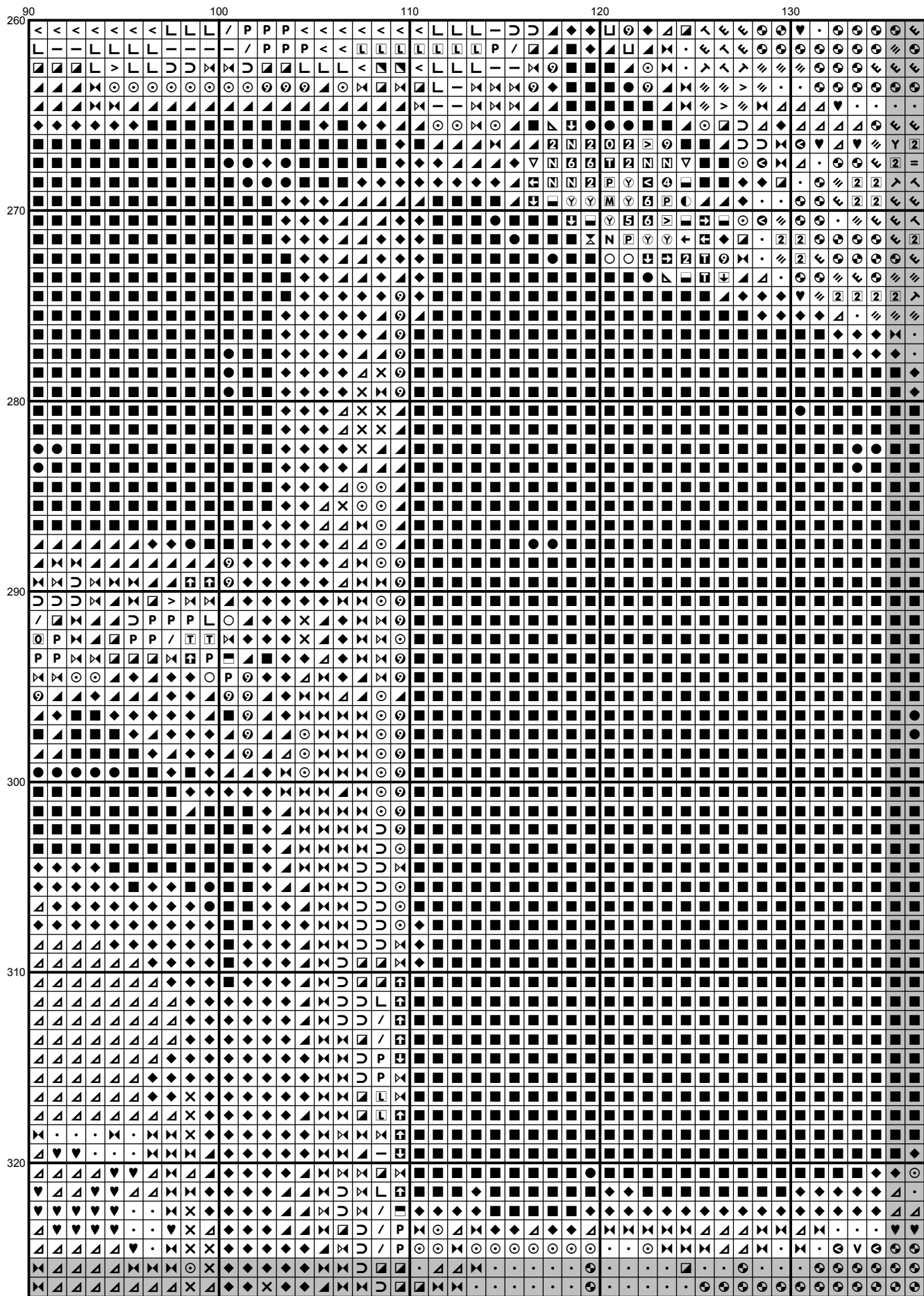

[illegible]

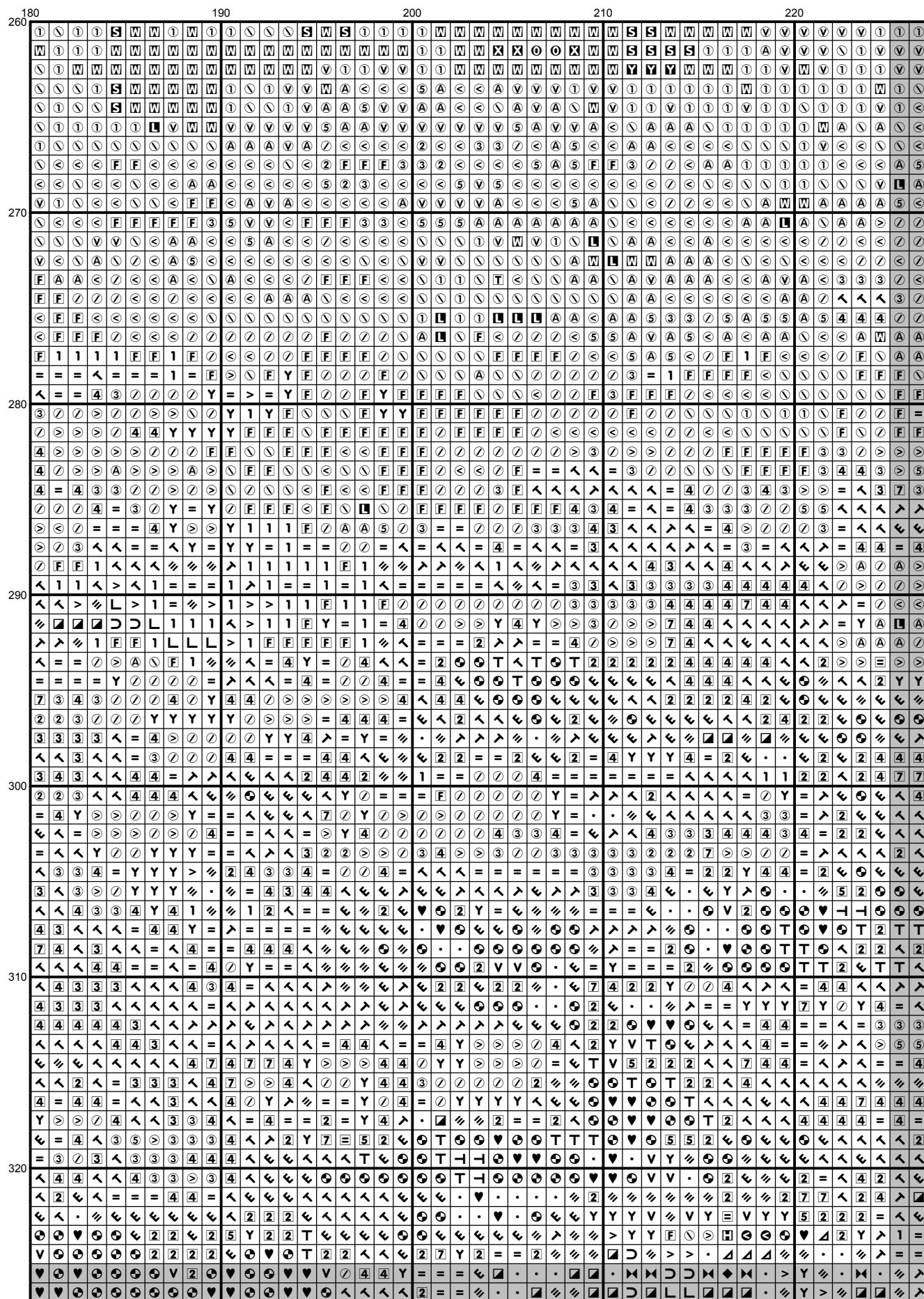

[illegible]

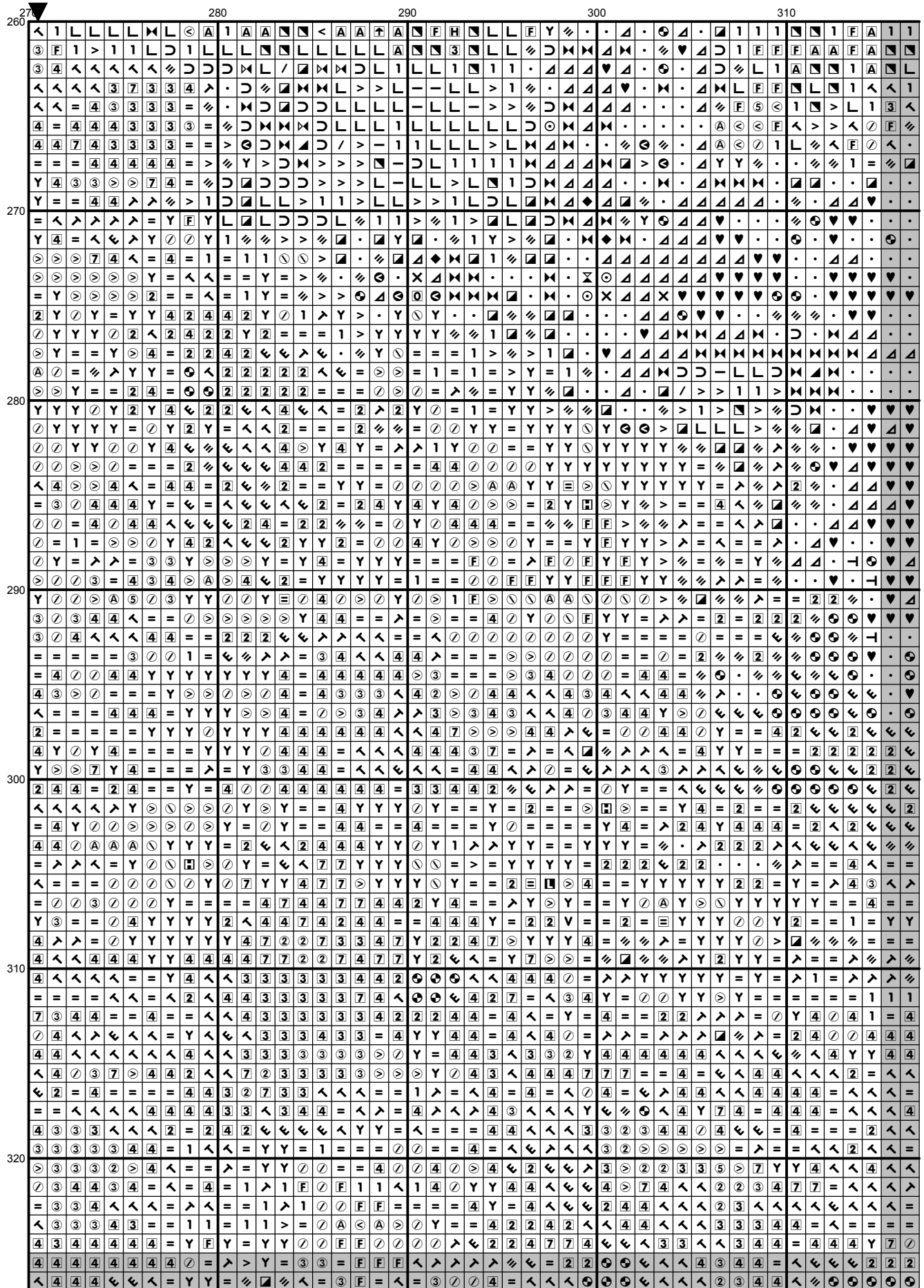

[illegible]



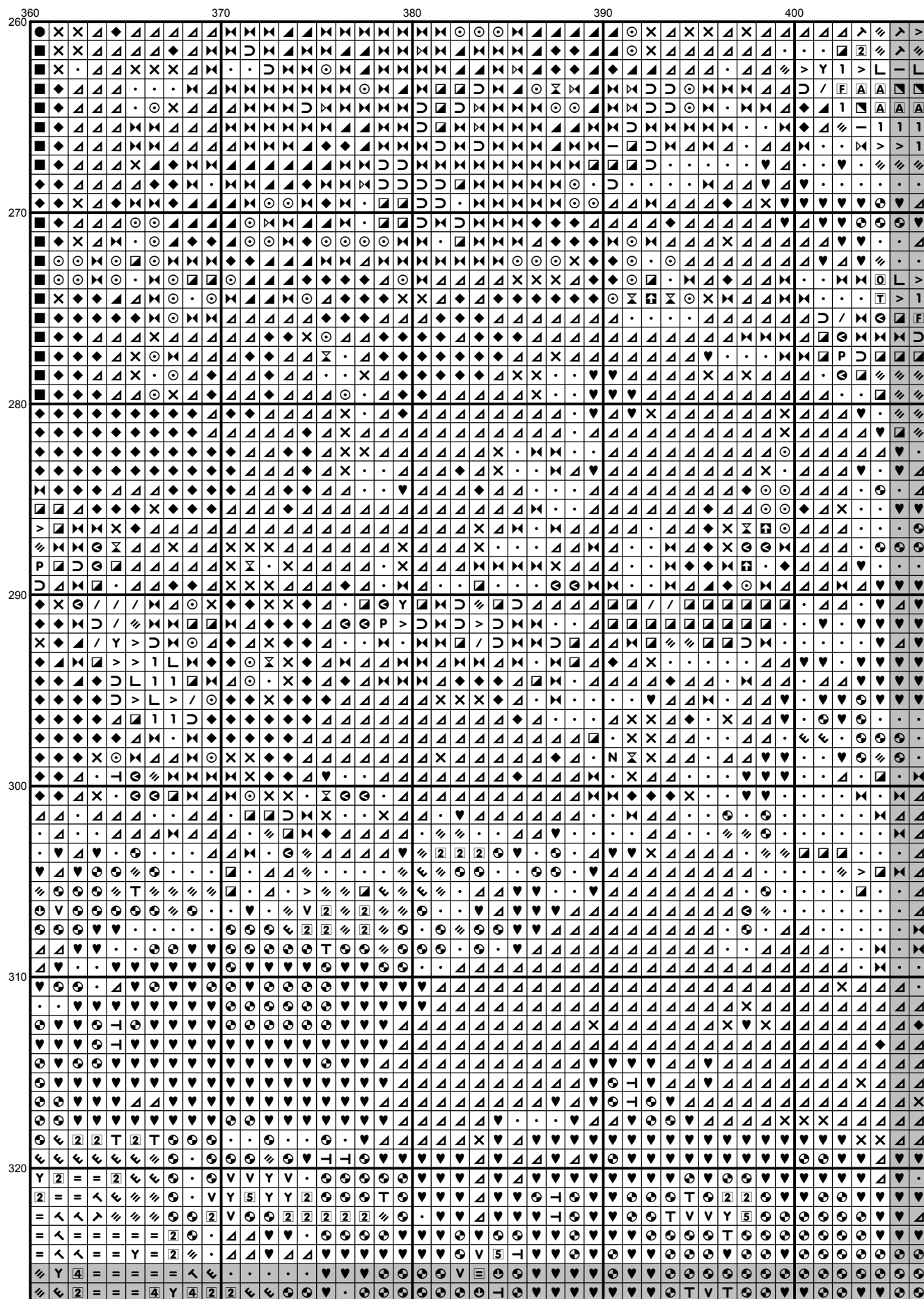

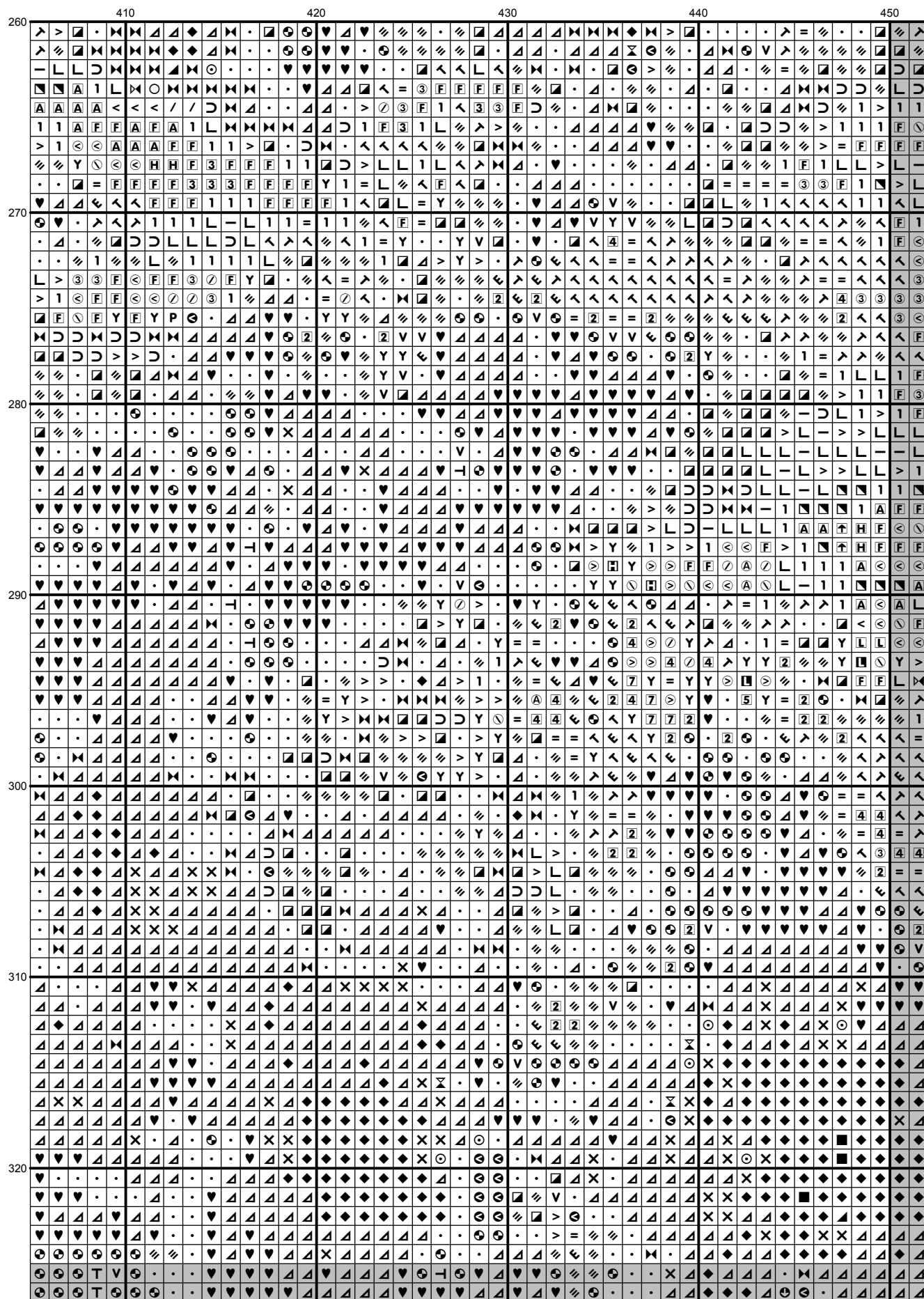

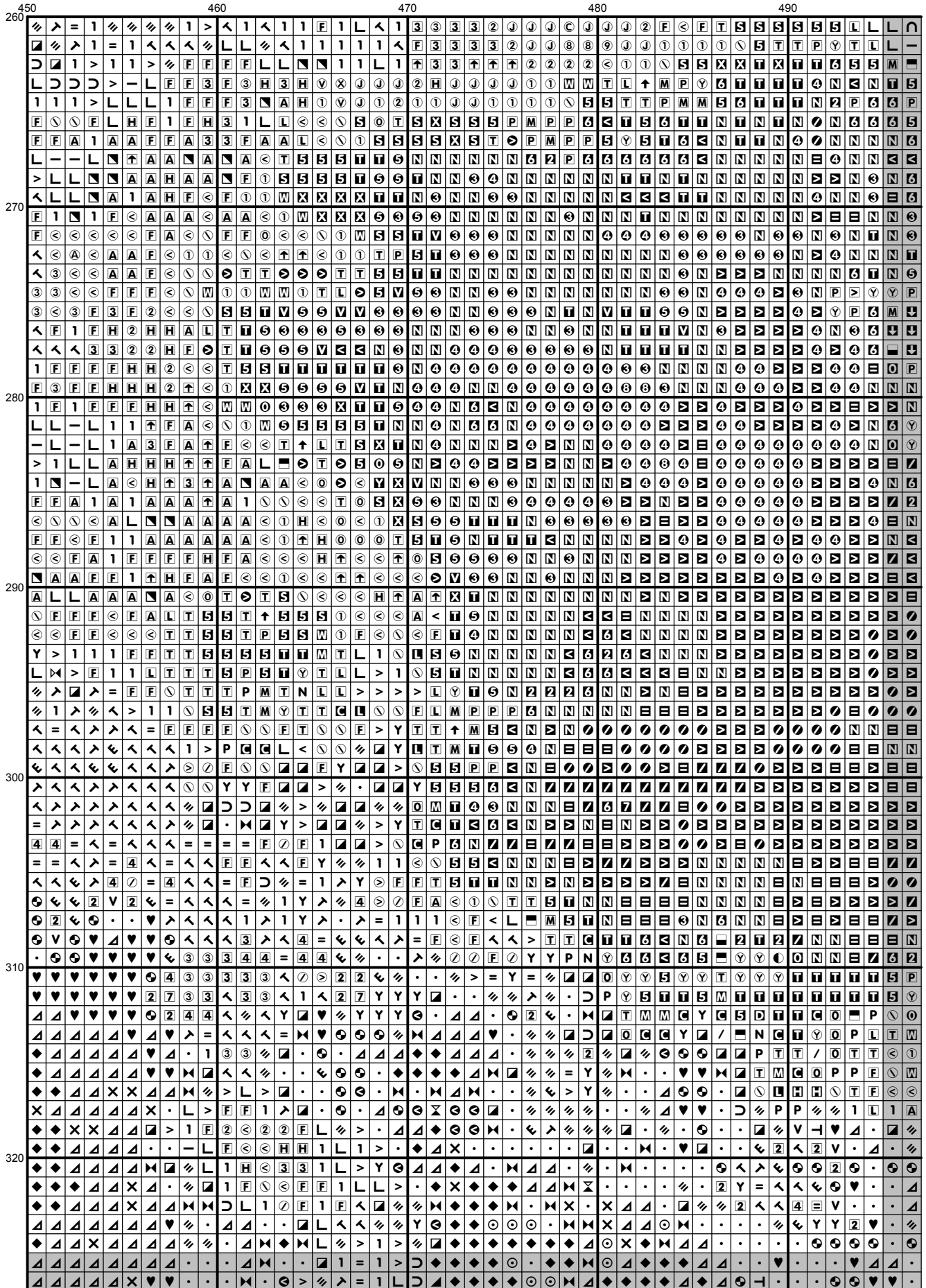

[illegible]

[illegible]

[illegible]

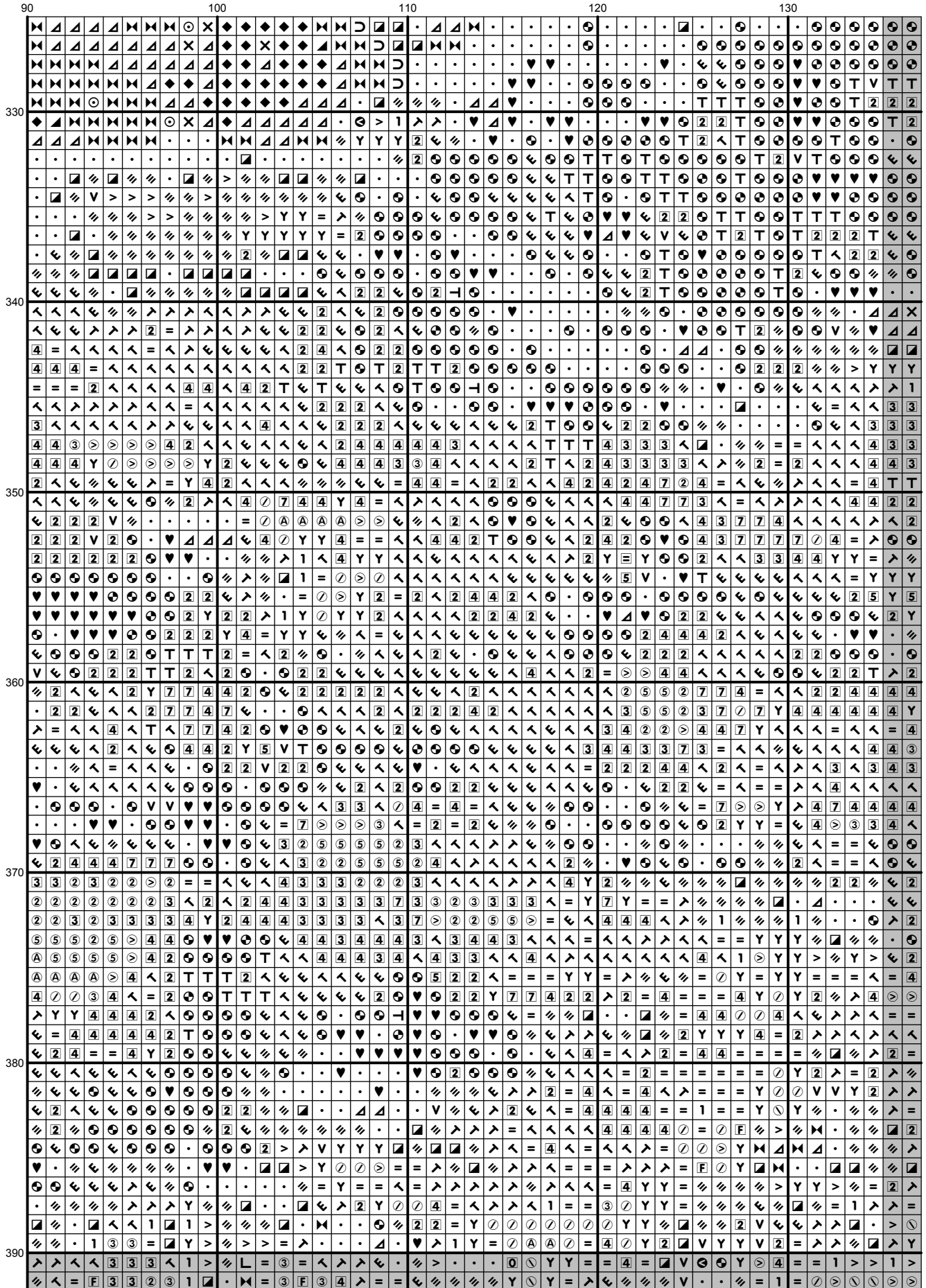

[illegible]



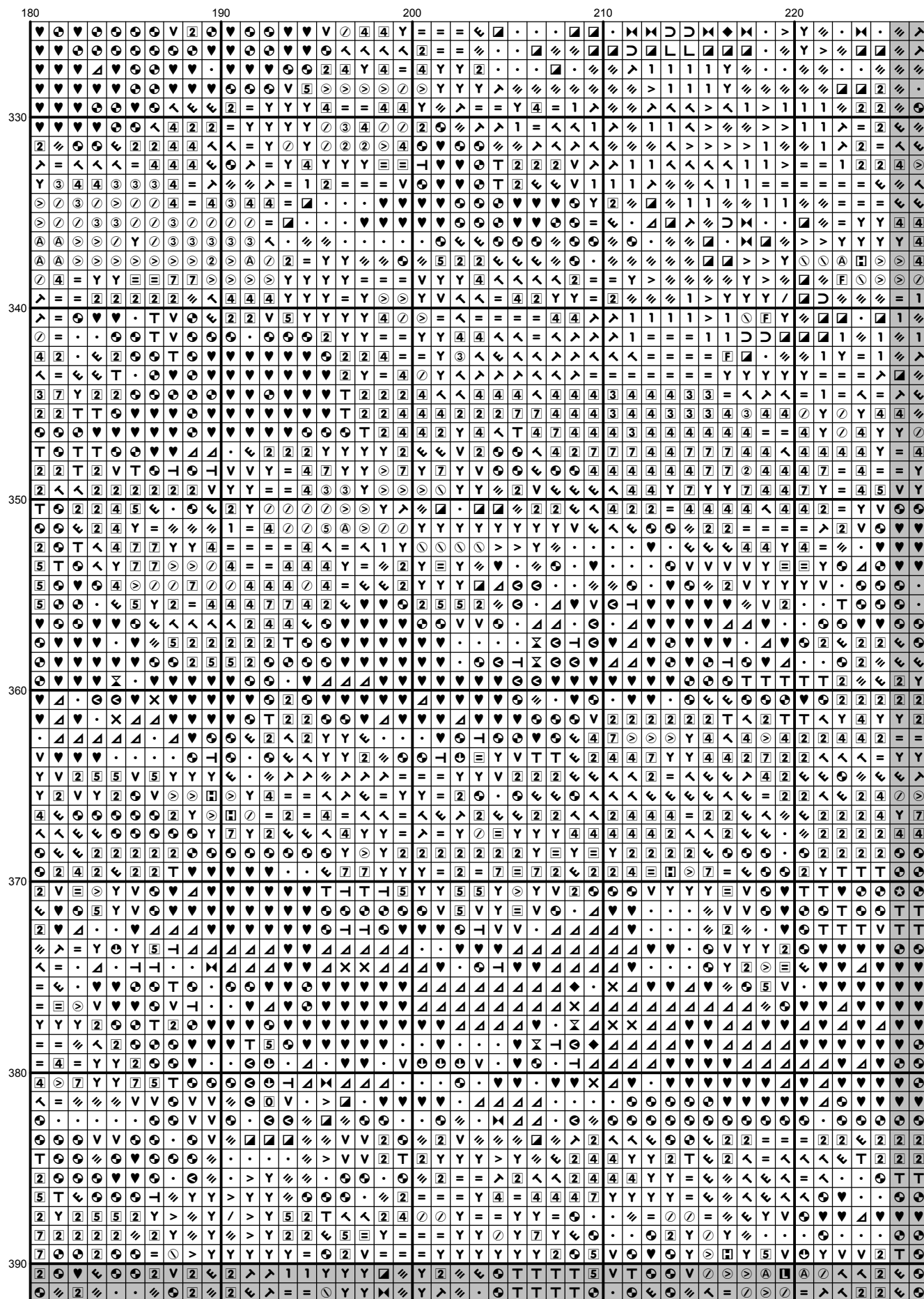

[illegible]

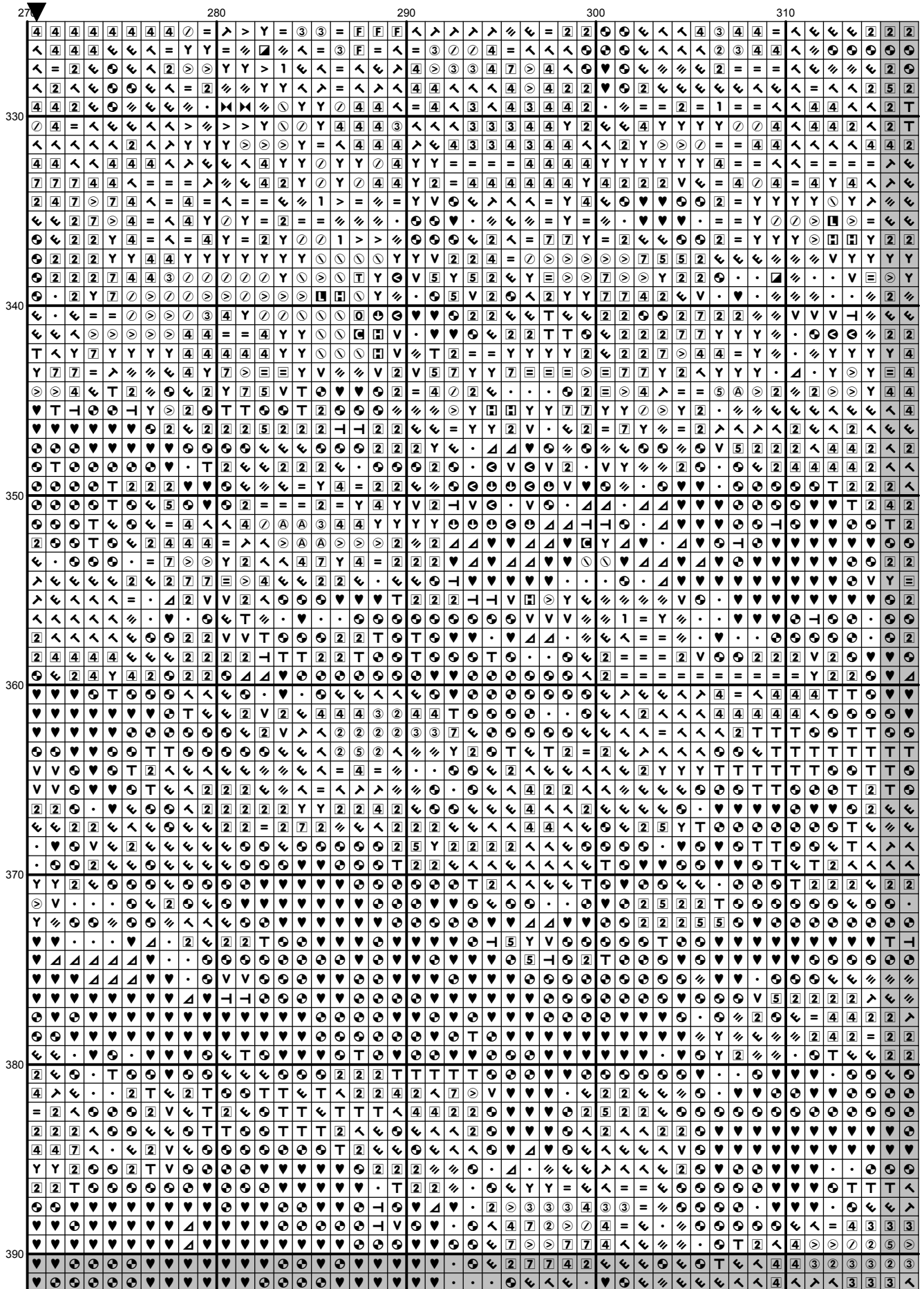

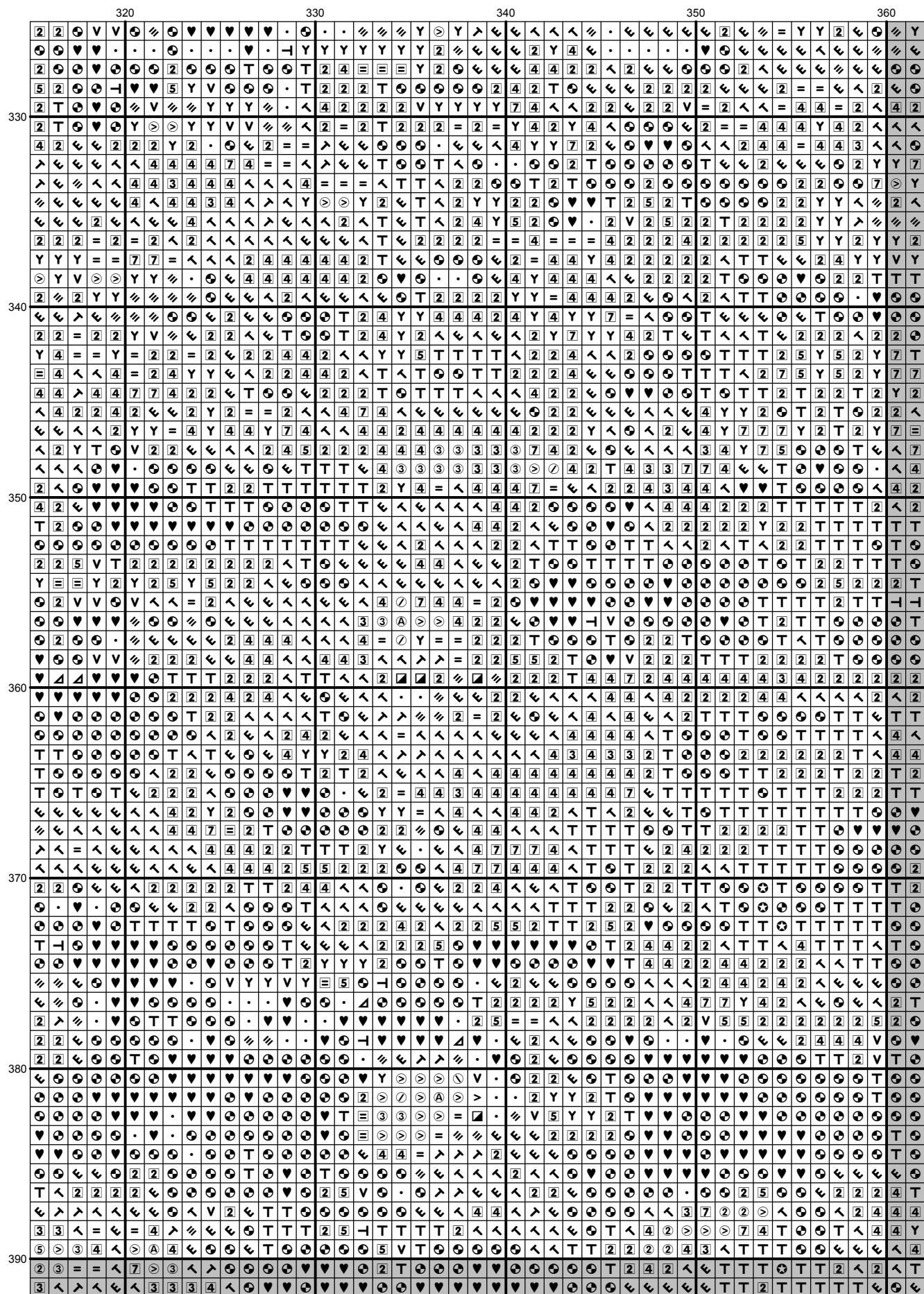

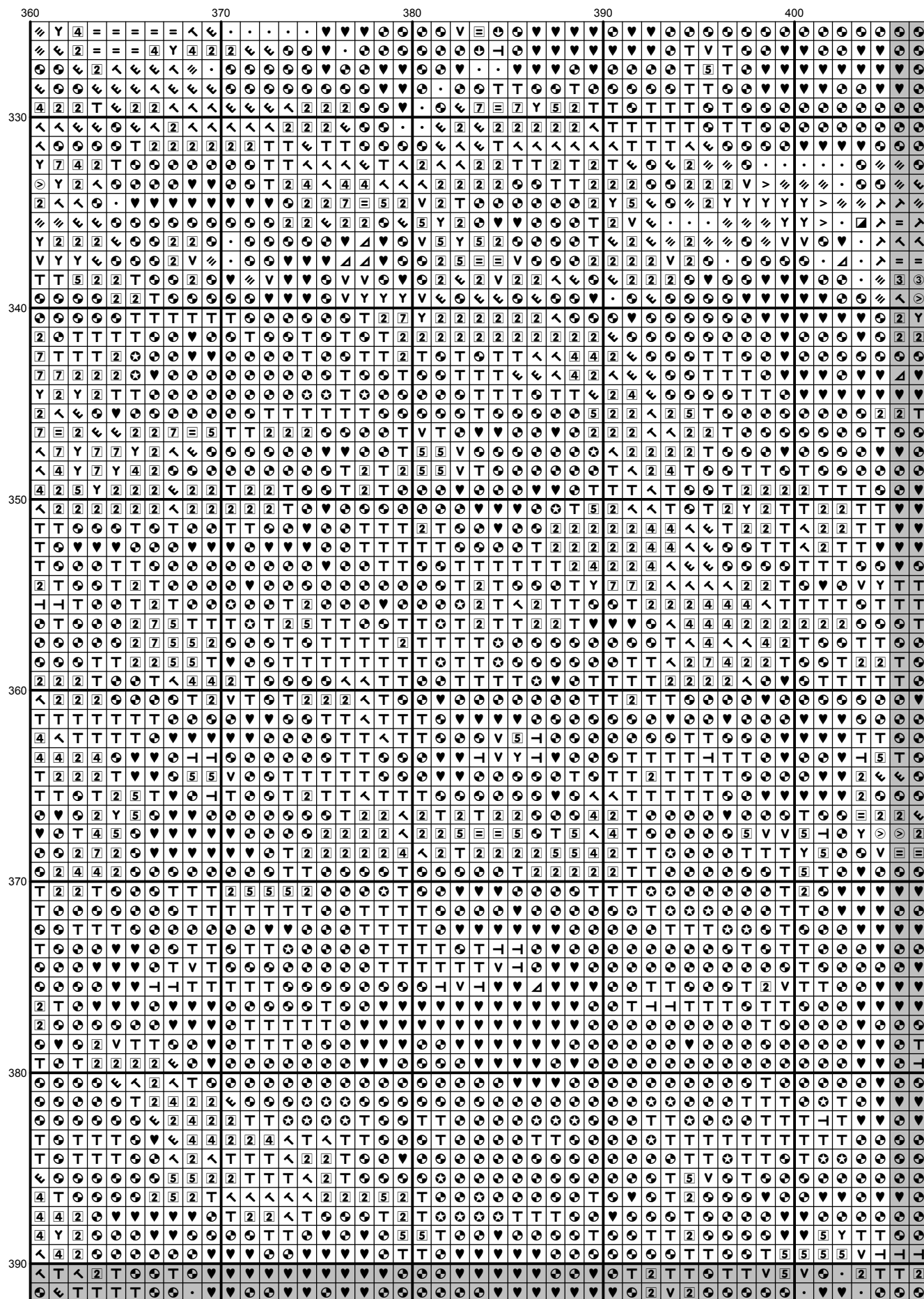

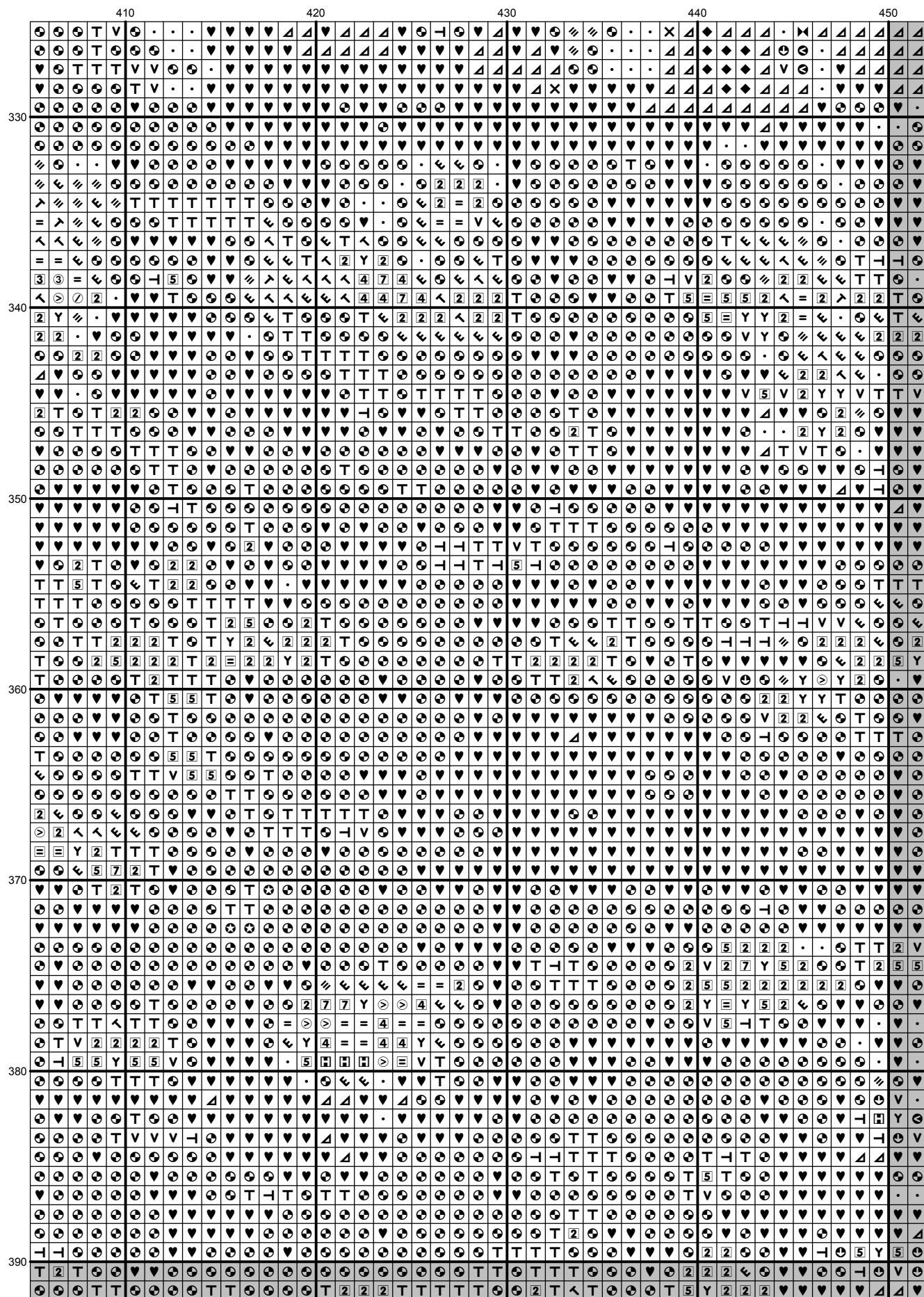

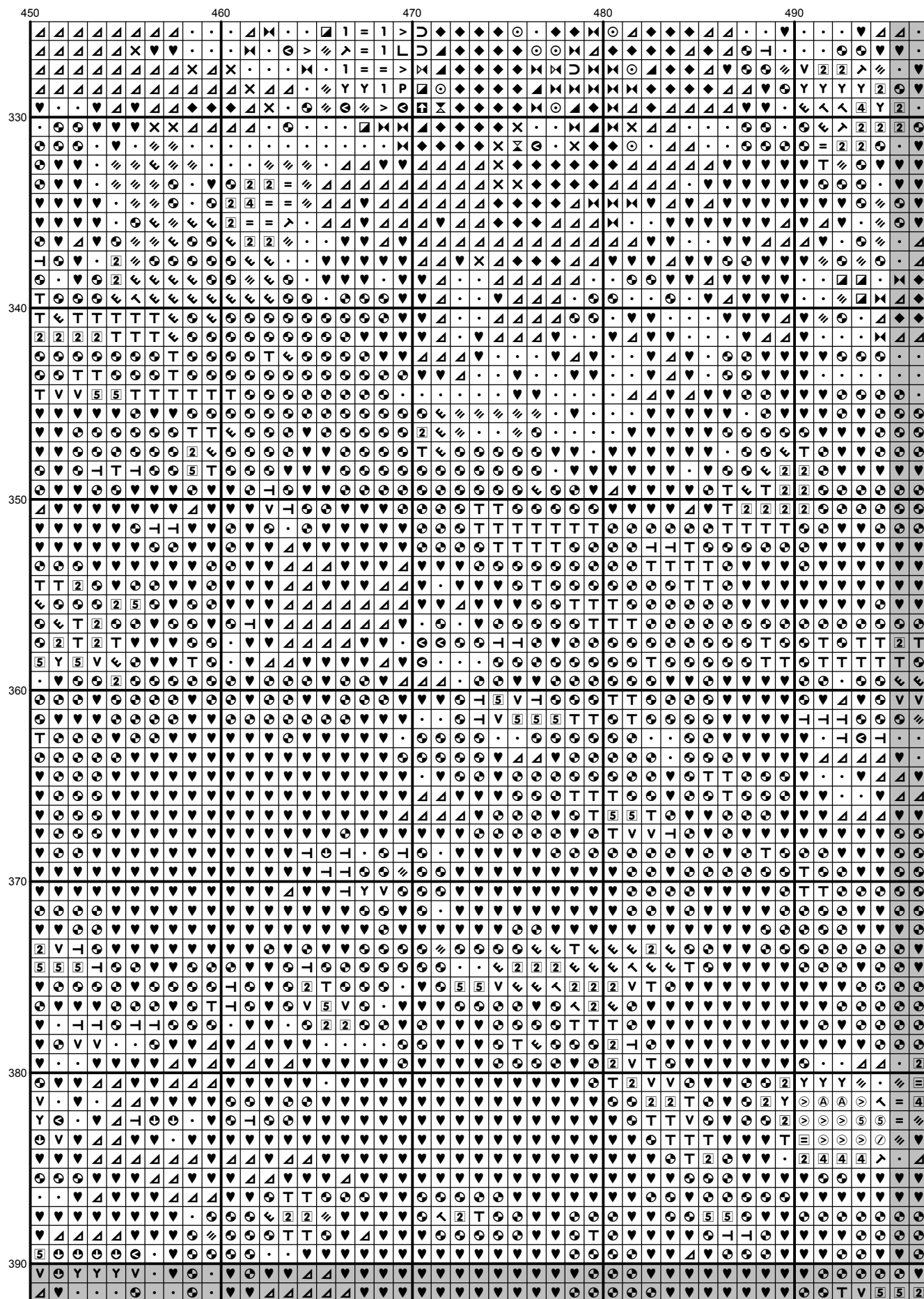

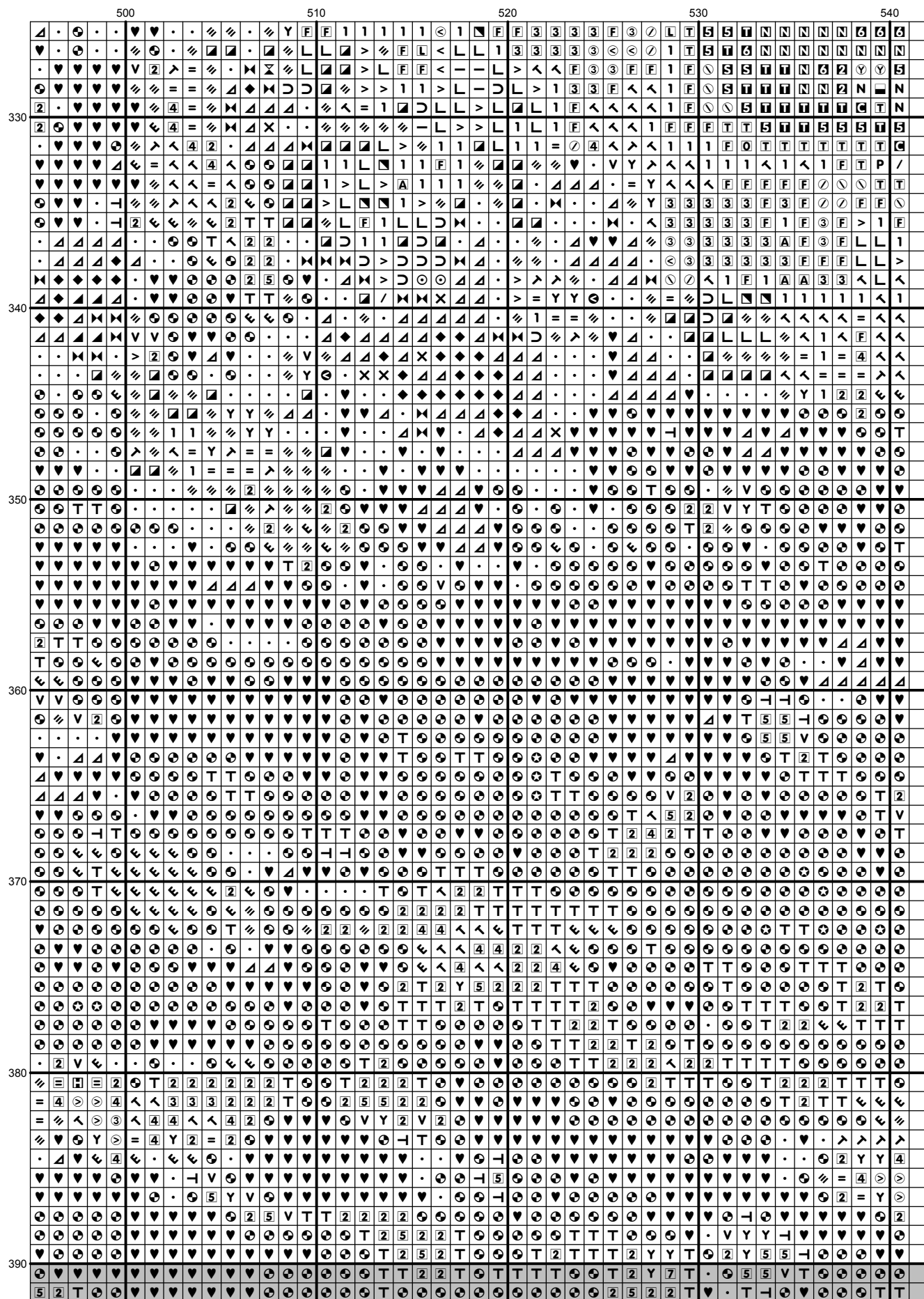



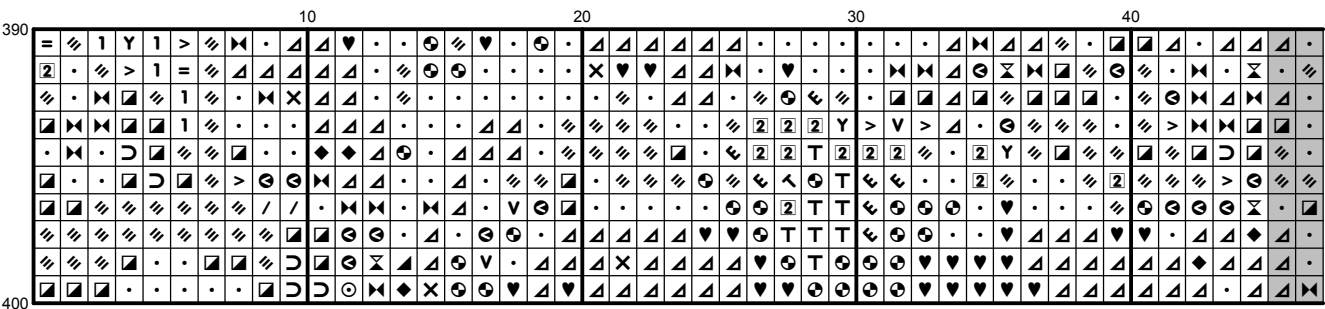

[illegible]

400

[illegible]

[illegible]

[illegible]

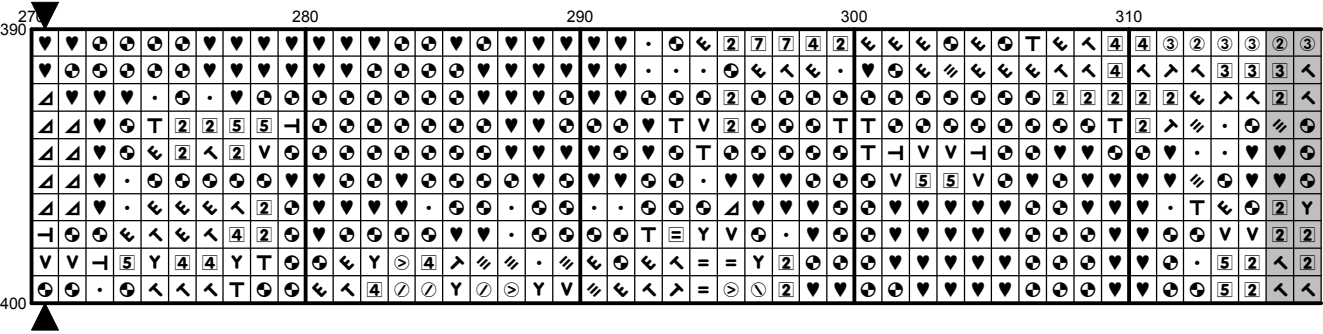

400



[illegible]

[illegible]

[illegible]

[illegible]

## Instructions and Symbol Key for Design "New 652 Fall Walk"

**Fabric:** 14 count Aida

**Stitches:** 541 x 400

**Size:** 38.64 x 28.57 inches or 98.15 x 72.57 cm

**Colours:** DMC

Use 2 strands of thread for cross stitch

Sym	No.	Colour Name	Sym	No.	Colour Name
	157	Light cornflower blue		165	Pale moss green
	166	Moss green		167	Dark mustard brown
	169	Pewter grey		211	Pale violet
	223	Medium dusty pink		224	Light dusty pink
	301	Squirrel brown		307	Lemon
	310	Black		315	Antique lilac
	316	Heather lilac		317	Steel grey
	318	Granite grey		352	Salmon
	356	Medium terracotta		370	Medium mustard
	400	Brown		402	Pottery brown
	407	Clay brown		415	Chrome grey
	420	Hazelnut		437	Camel
	444	Bright yellow		445	Light lemon
	471	Tarragon green		472	Bud green
	502	Blue green		520	Dark fern green
	524	Light grey green		580	Cactus green
	581	Grasshopper green		612	String brown
	613	Rope brown		640	Green grey
	644	Light green grey		645	Dark steel grey
	647	Rock grey		648	Pepper grey
	676	Savannah gold		677	Sand gold
	712	Cream		726	Mimosa yellow
	728	Hops yellow		729	Honey gold
	730	Khaki green		732	Bronze green
	733	Golden green		739	Dune cream
	747	Sea mist blue		762	Pearl grey
	772	Celery green		775	Summer rain blue
	778	Antique mauve		779	Sepia mauve
	780	Chestnut tree brown		782	Wicker brown
	783	Old gold		801	Mink brown
	814	Deep wine red		815	Cherry red
	816	Red fruit		817	Japanese red
	822	Cotton cream		830	Green oak brown
	831	Green bronze		832	Light green bronze
	833	Brass		834	Light brass
	838	Dark wood		869	Coffee brown
	898	Teak brown		919	Red copper
	920	Ochre copper		921	Burnt ochre orange
	927	Oyster grey		928	Light pearl grey
	932	Seagull blue		936	Oaktree moss green
	938	Espresso brown		939	Dark navy blue
	945	Eggshell cream		976	Nutmeg brown
	977	Caramel brown		3022	Elephant grey
	3023	Light platinum grey		3033	Antique silver
	3041	Medium lilac		3042	Lilac
	3047	Silver birch beige		3052	Silver green
	3064	Cinnamon brown		3072	Pale pearl grey
	3078	Pale yellow		3346	Hunter Green

◆	3371	Ebony	5	3712	Blush pink
■	3747	Pale candy blue	6	3753	Moonlight blue
④	3756	Cloud blue	7	3772	Rosy tan
M	3774	Pale desert sand	8	3779	Pale terracotta
□	3799	Anthracite grey	9	3819	Light moss green
②	3820	Maze yellow	10	3821	Straw yellow
⑤	3822	Light straw yellow	11	3823	Ivory
^	3826	Golden brown	=	3829	Ochre brown
└	3830	Red terracotta	3	3852	Mustard yellow
X	3857	Dark red wine	4	3860	Taupe mauve
N	3861	Light taupe	P	3863	Otter brown
③	3865	Winter white	6	ECRUT	ECRUT

This chart has been designed and printed with our best intentions of being without mistakes. However, the possibility of human error, printing mistakes or the variation of individual stitching does exist, and we regret that we cannot be responsible for this.

Note: The shaded blocks on the chart represent overlapping stitches.

Copyright © Classic Cross Stitch 2007 All rights reserved.