

[illegible]

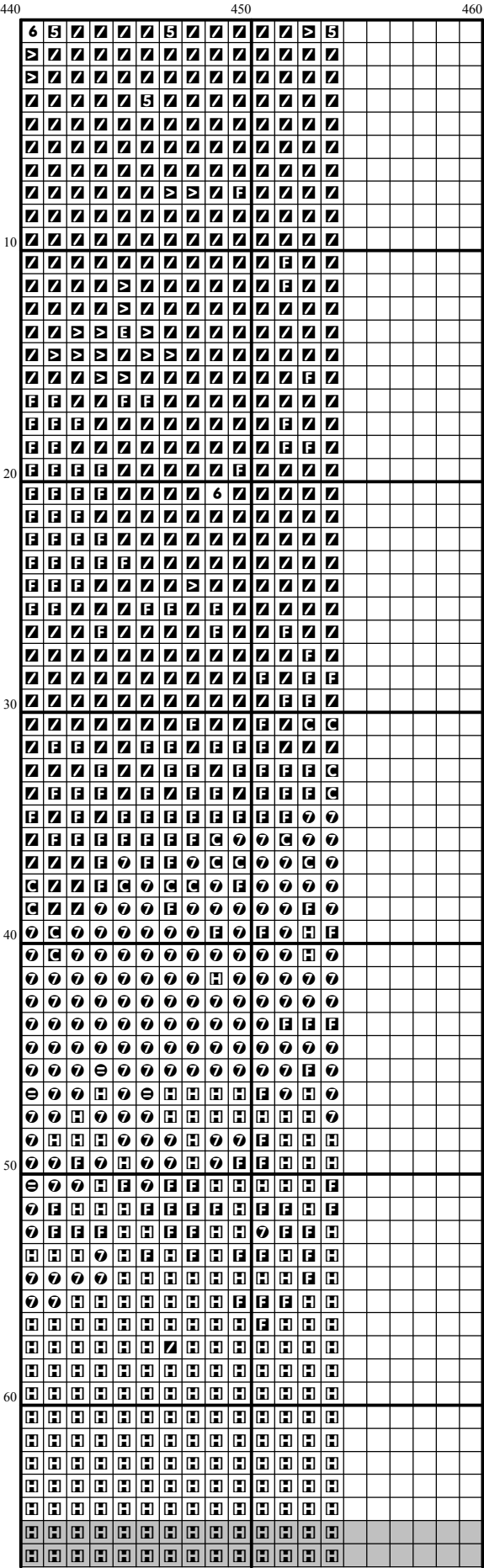

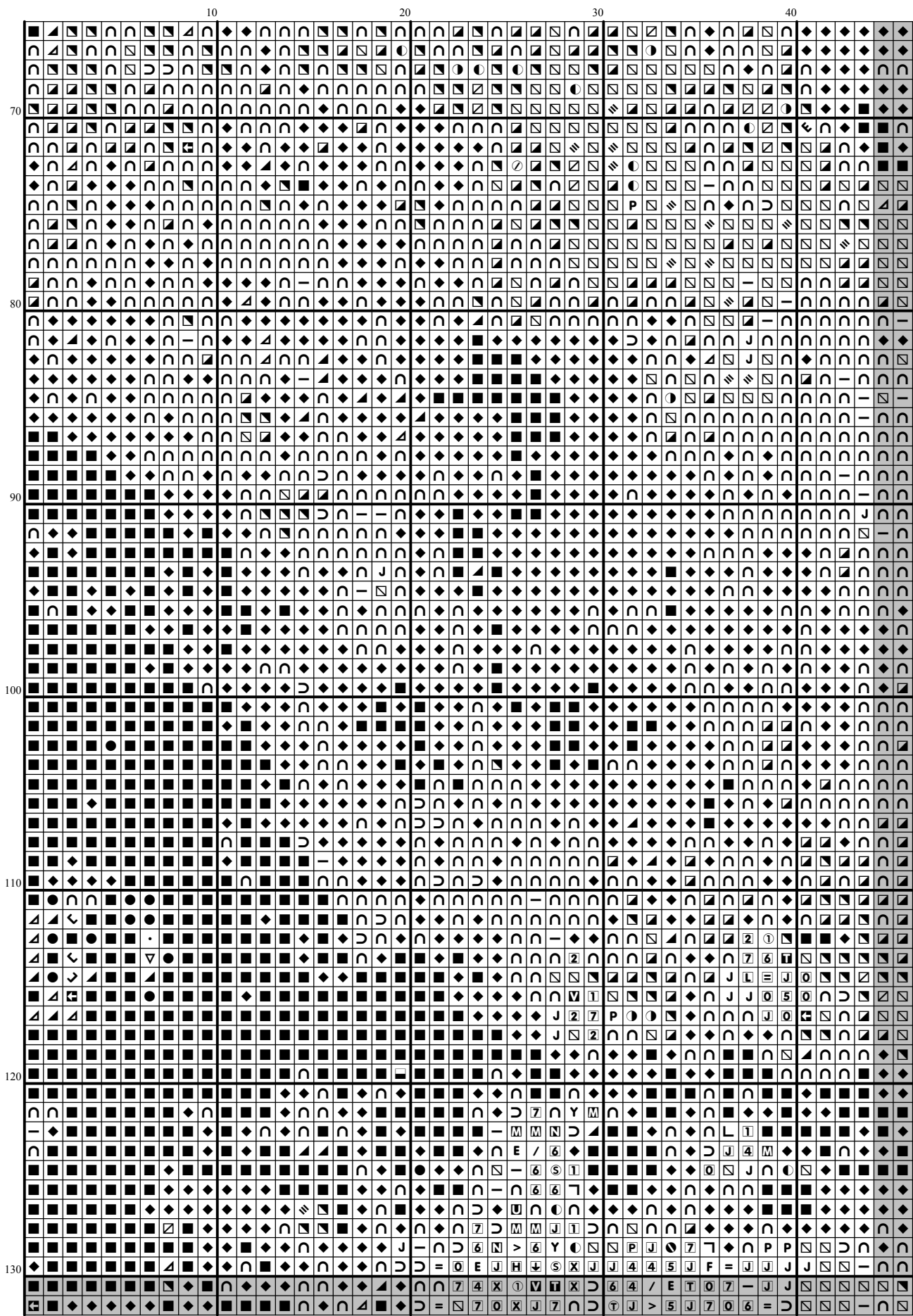

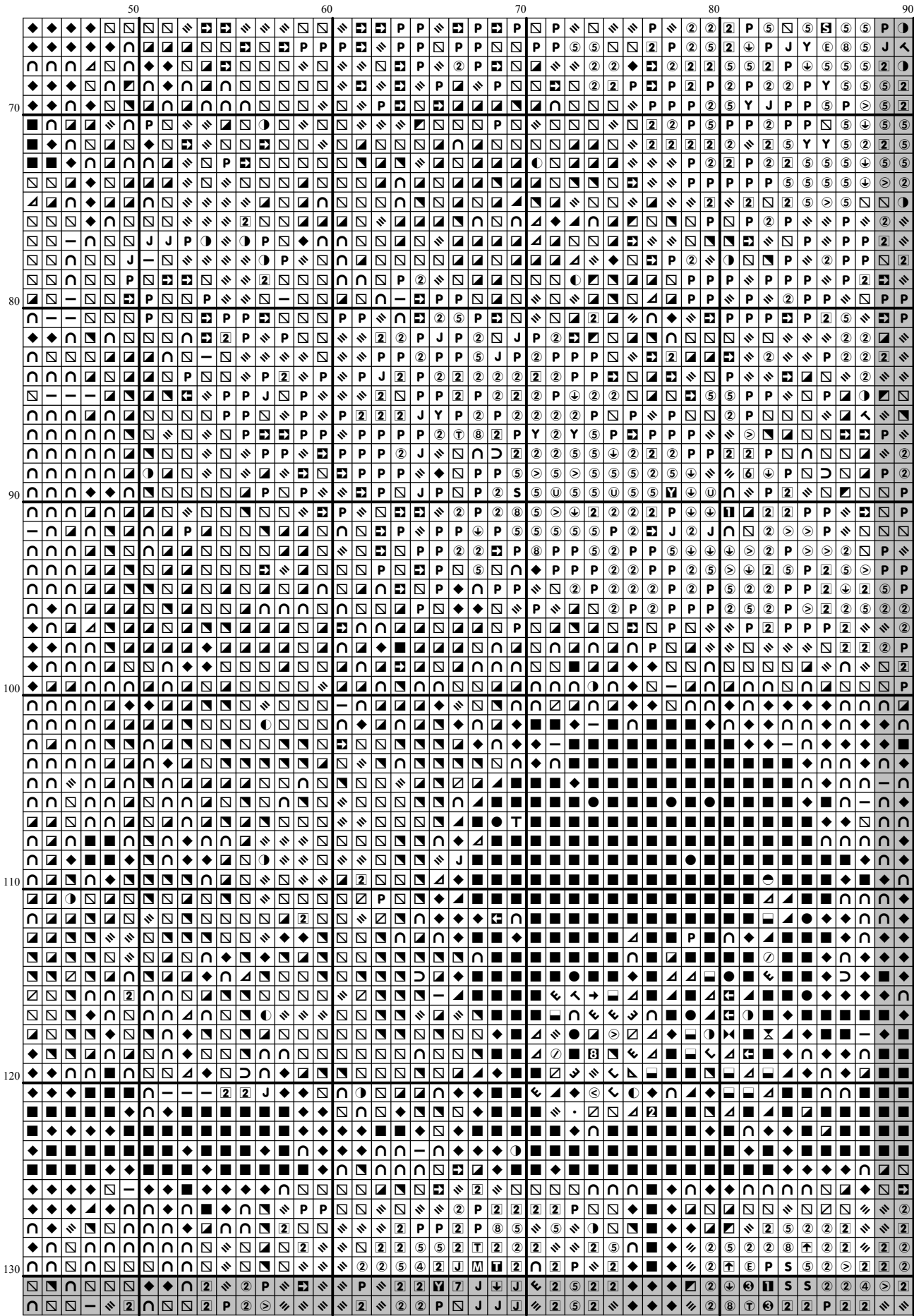

[illegible]

[illegible]

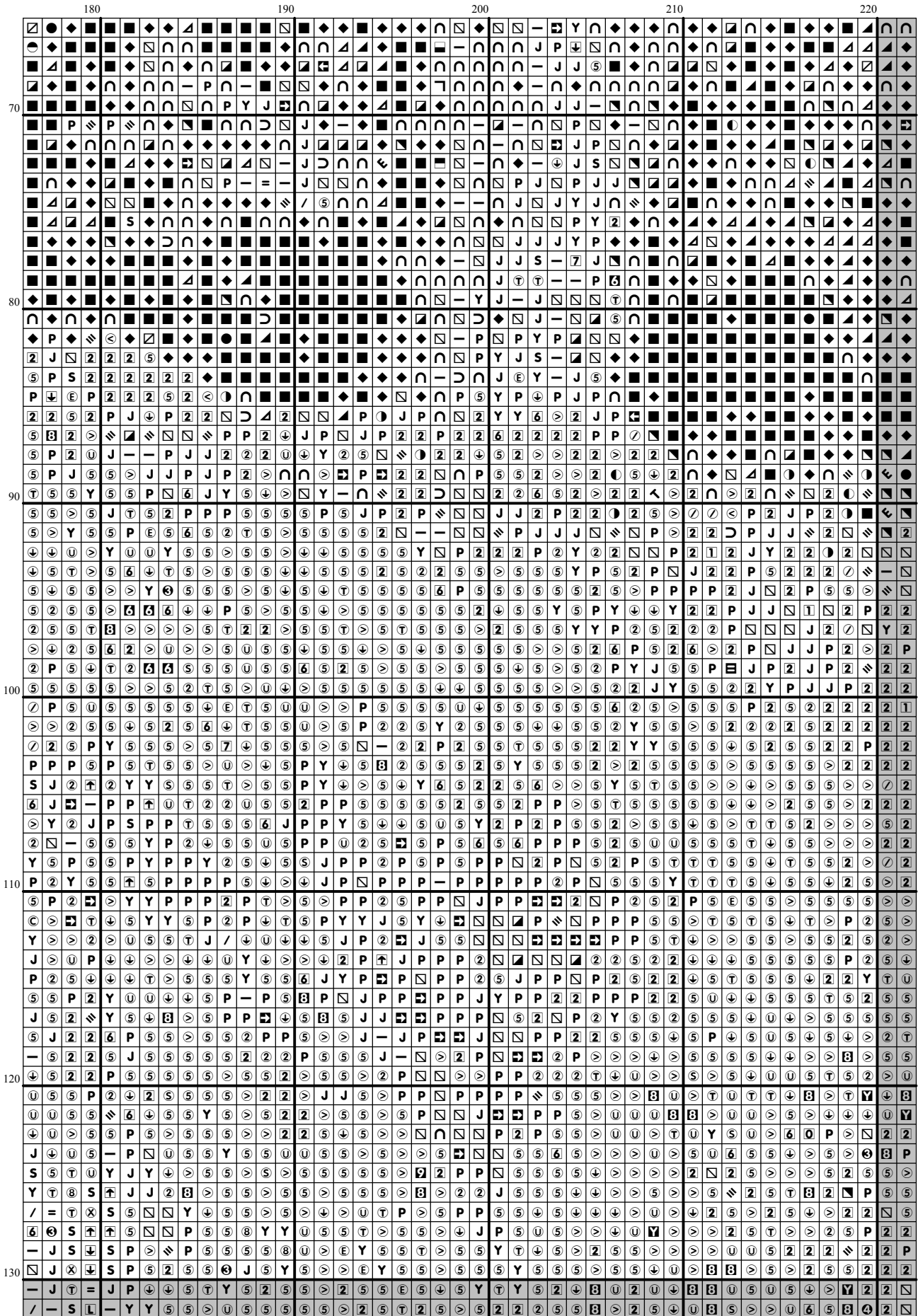

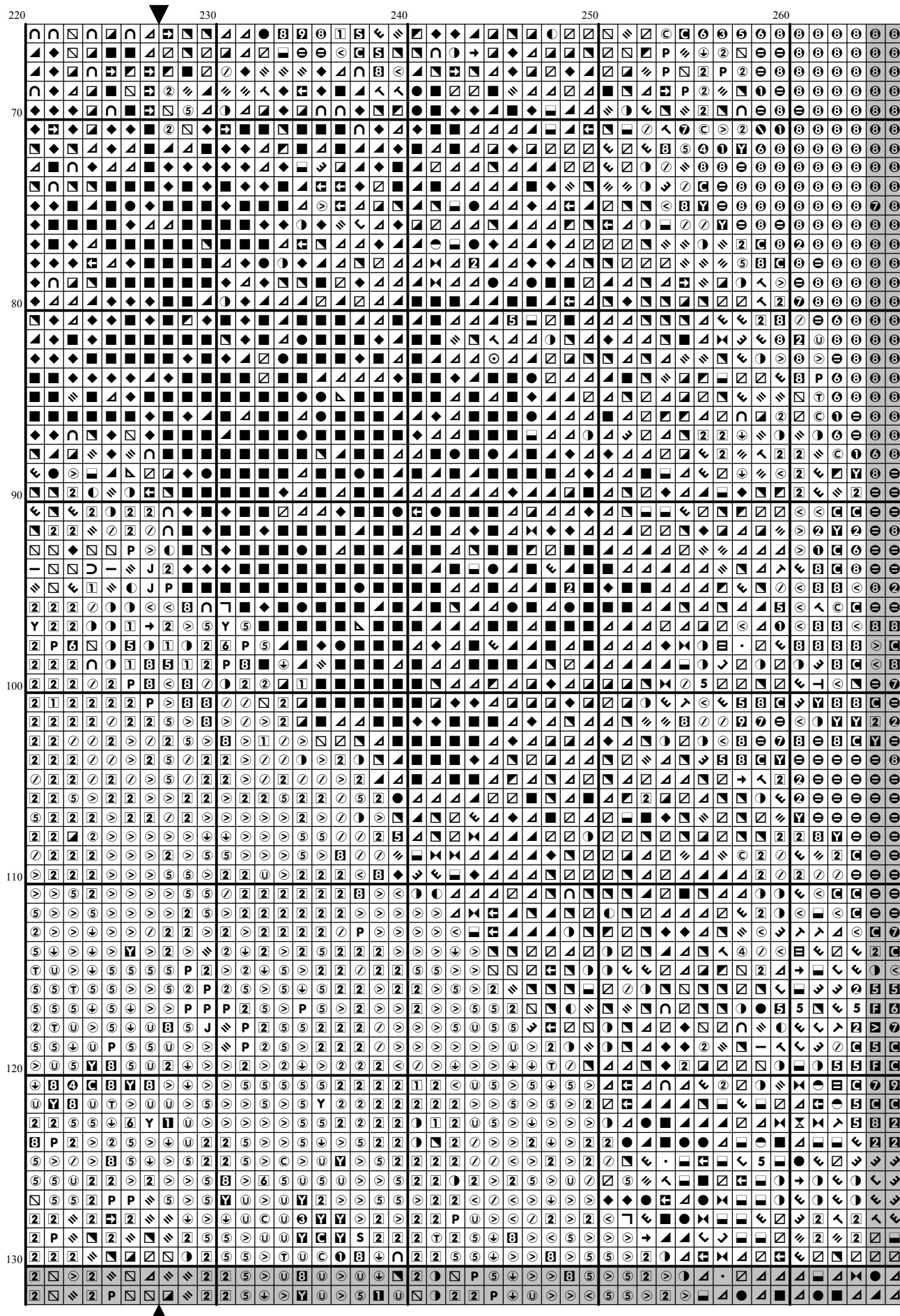

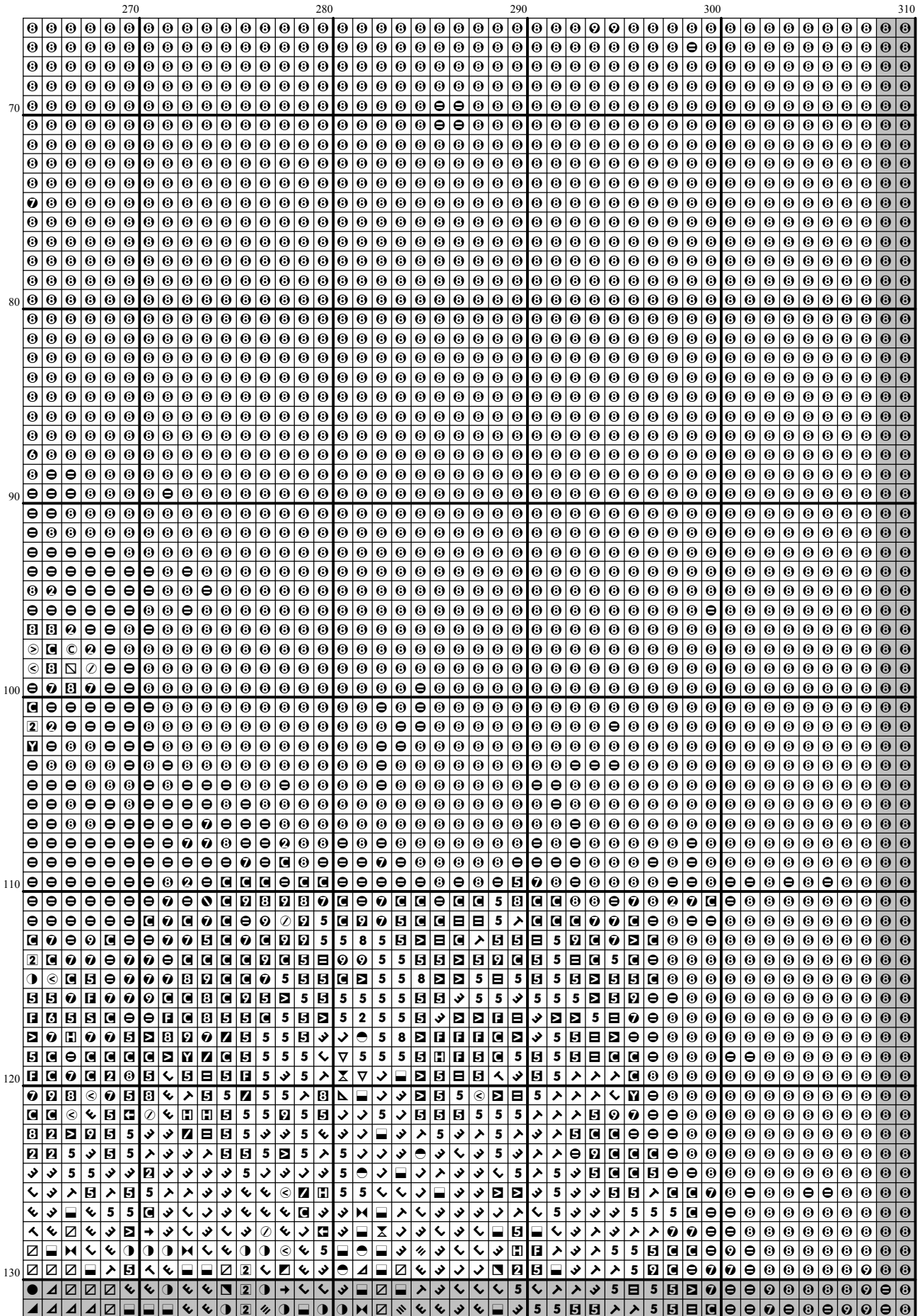

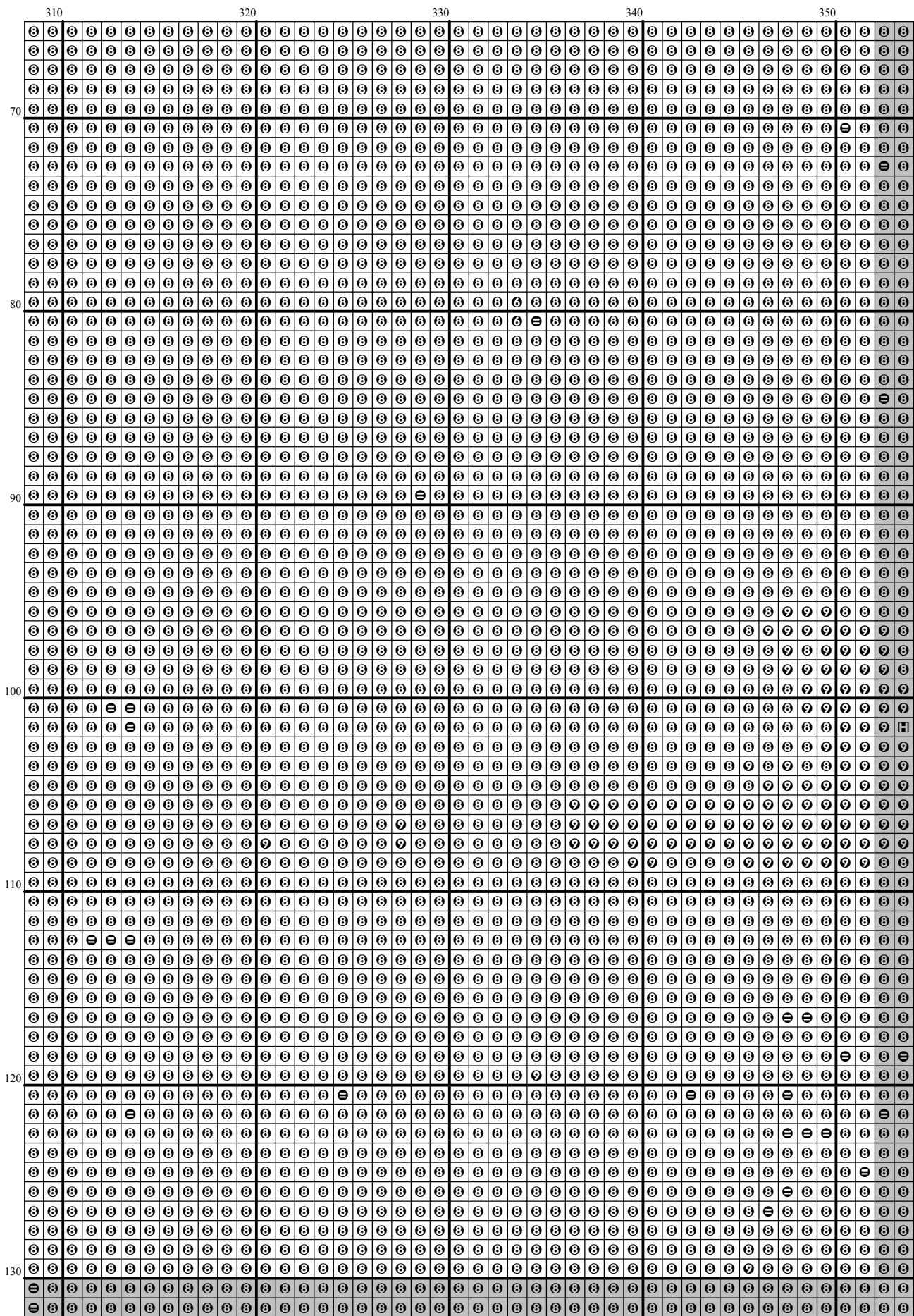

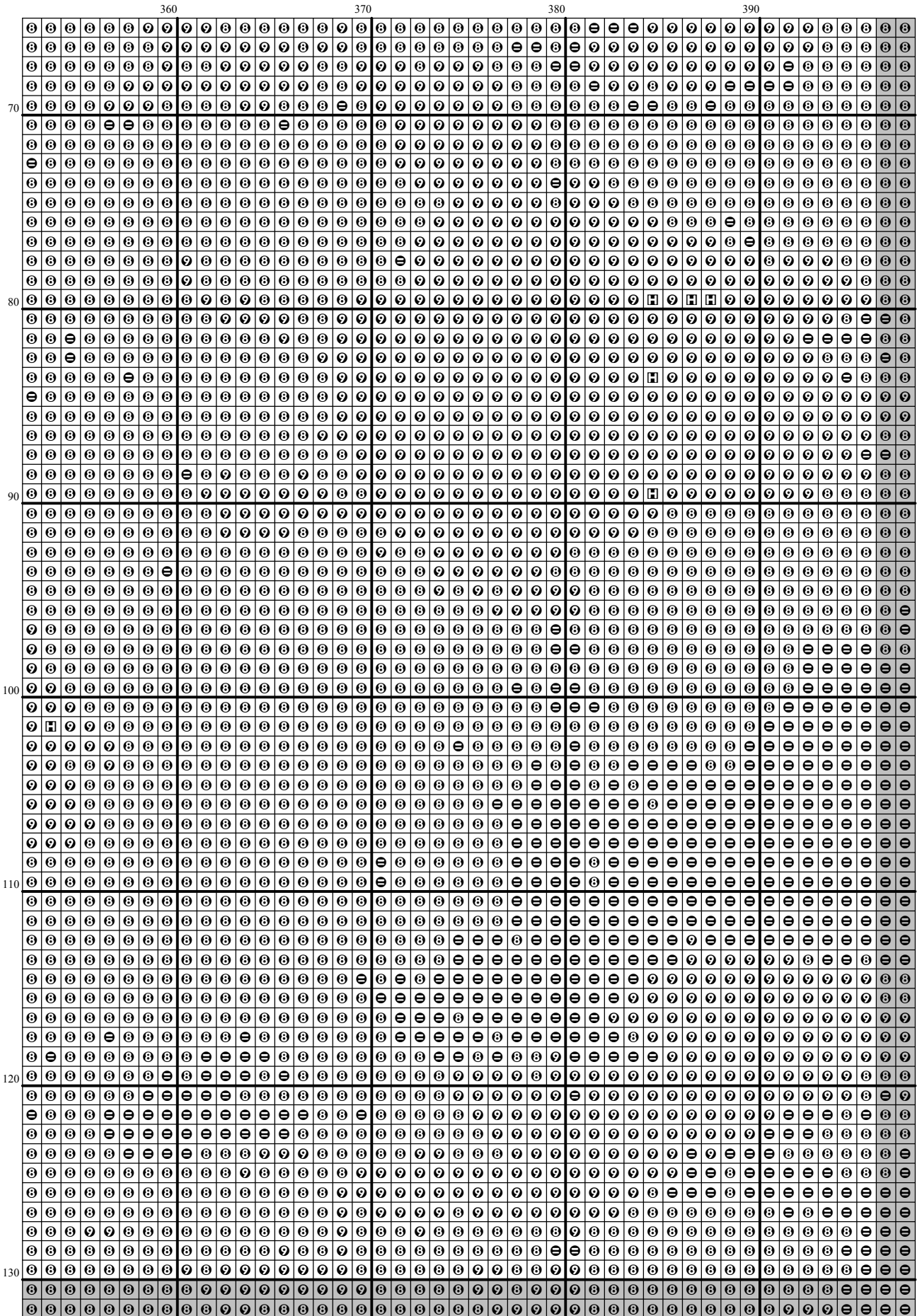

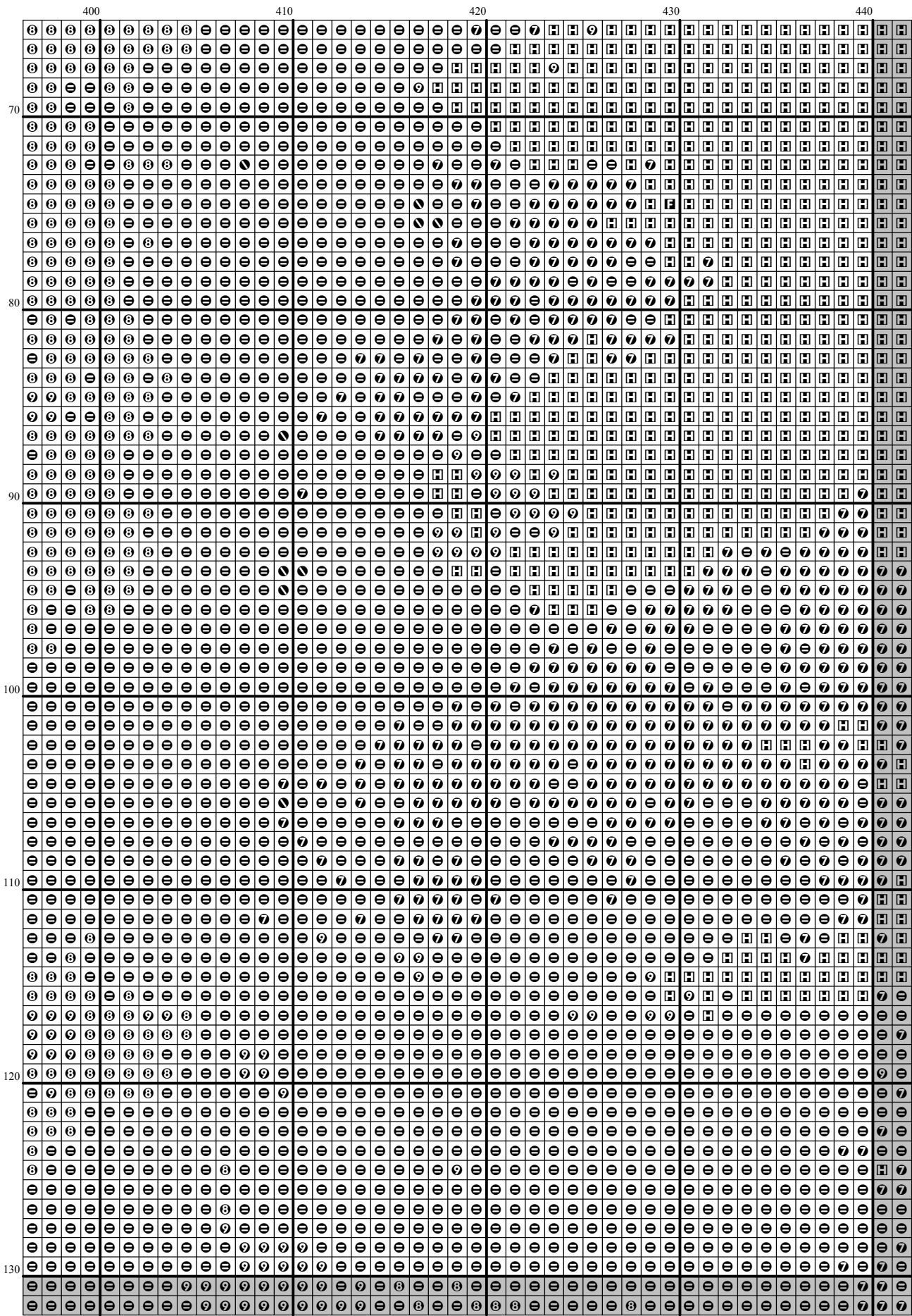

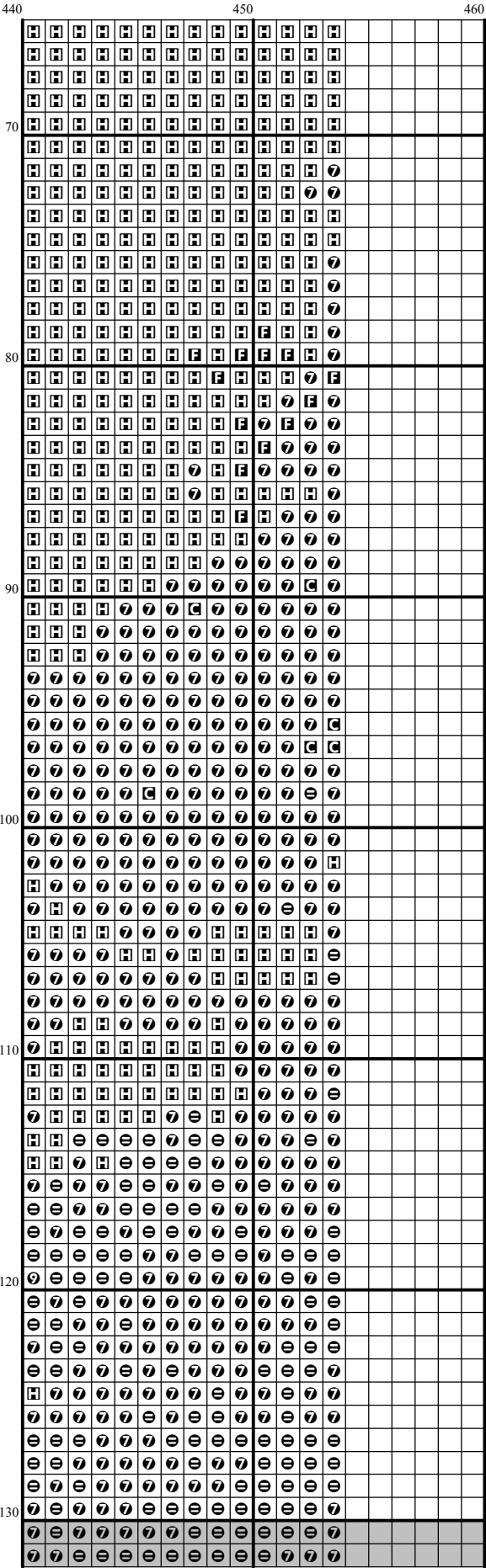

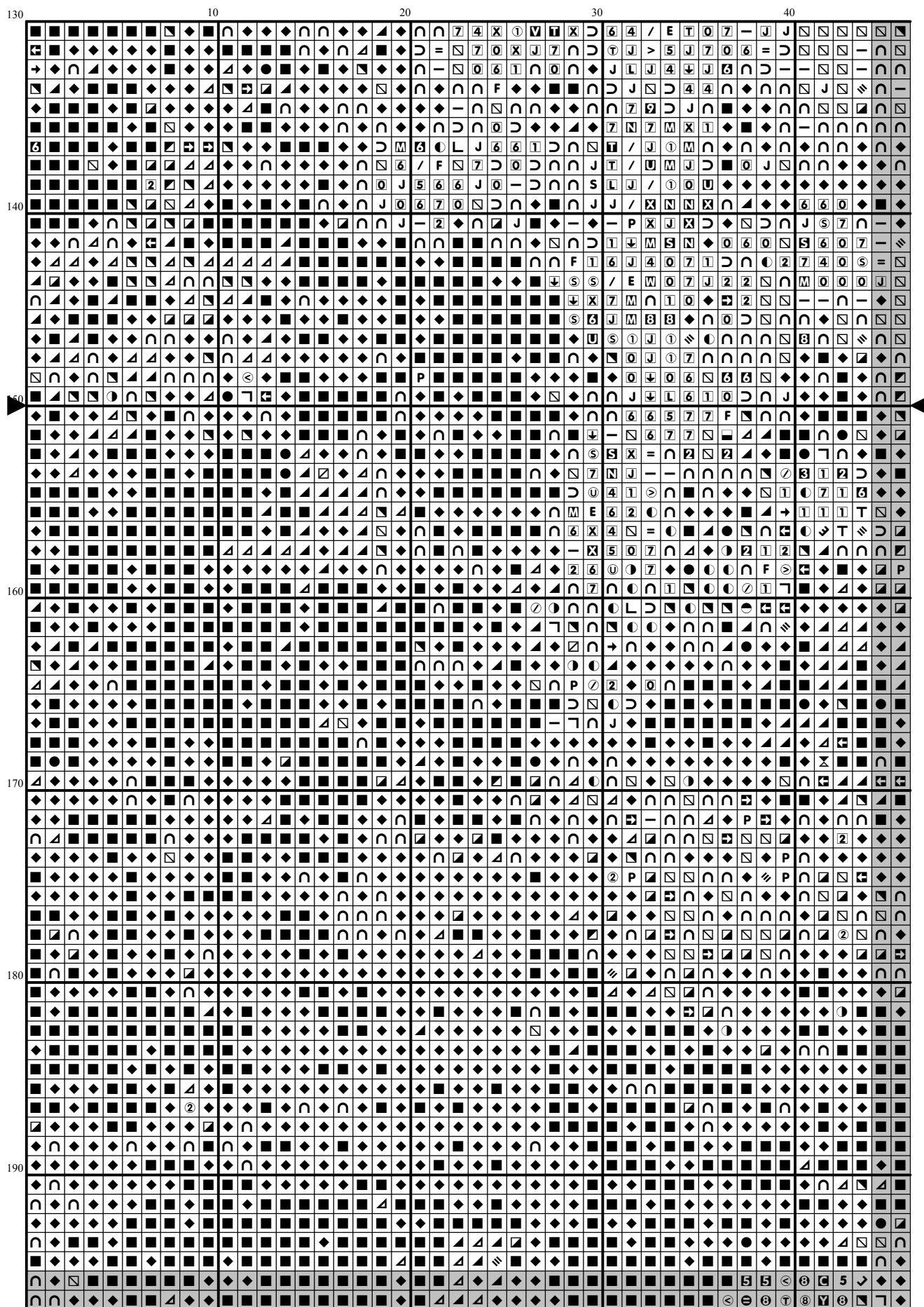

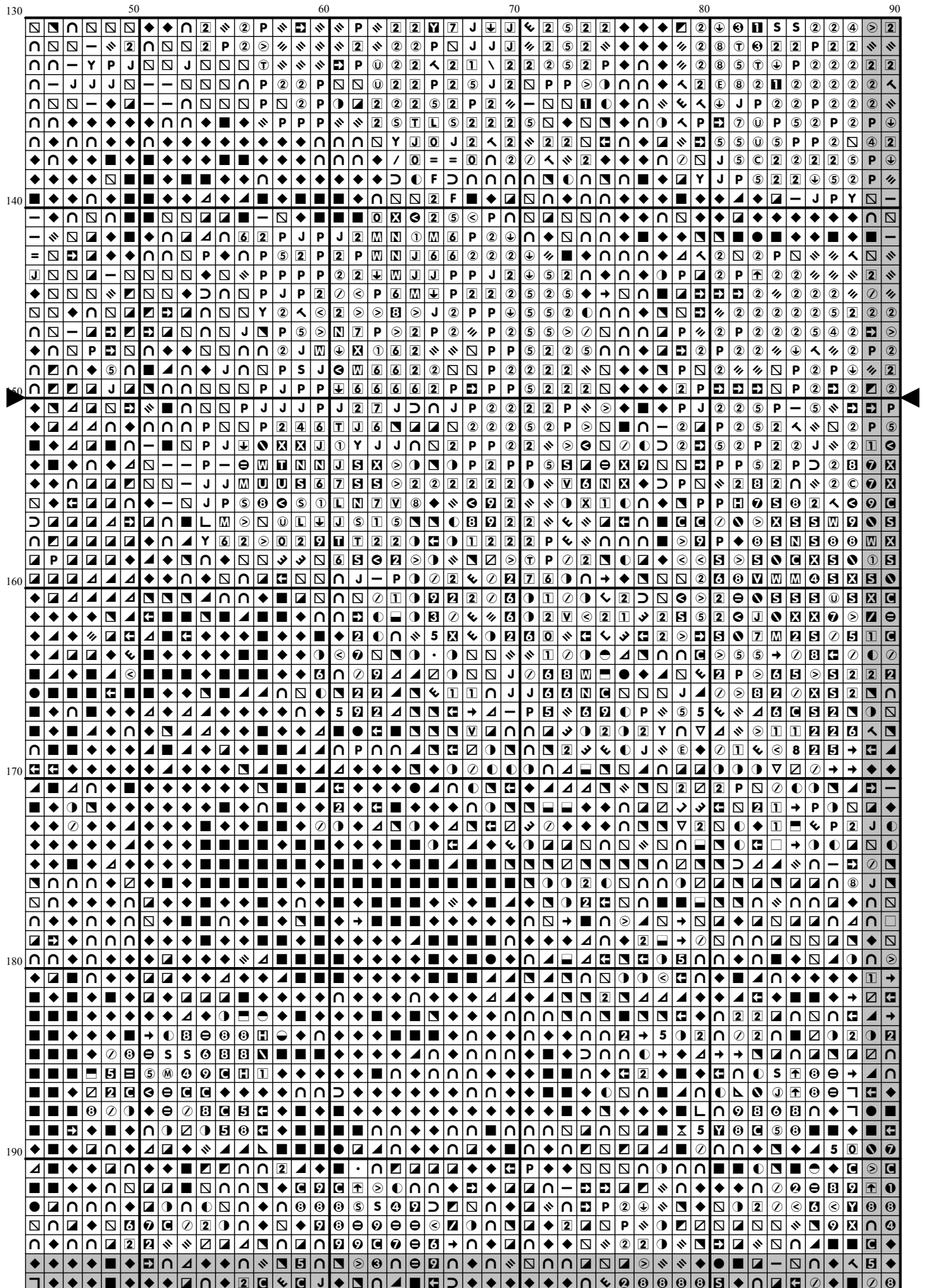

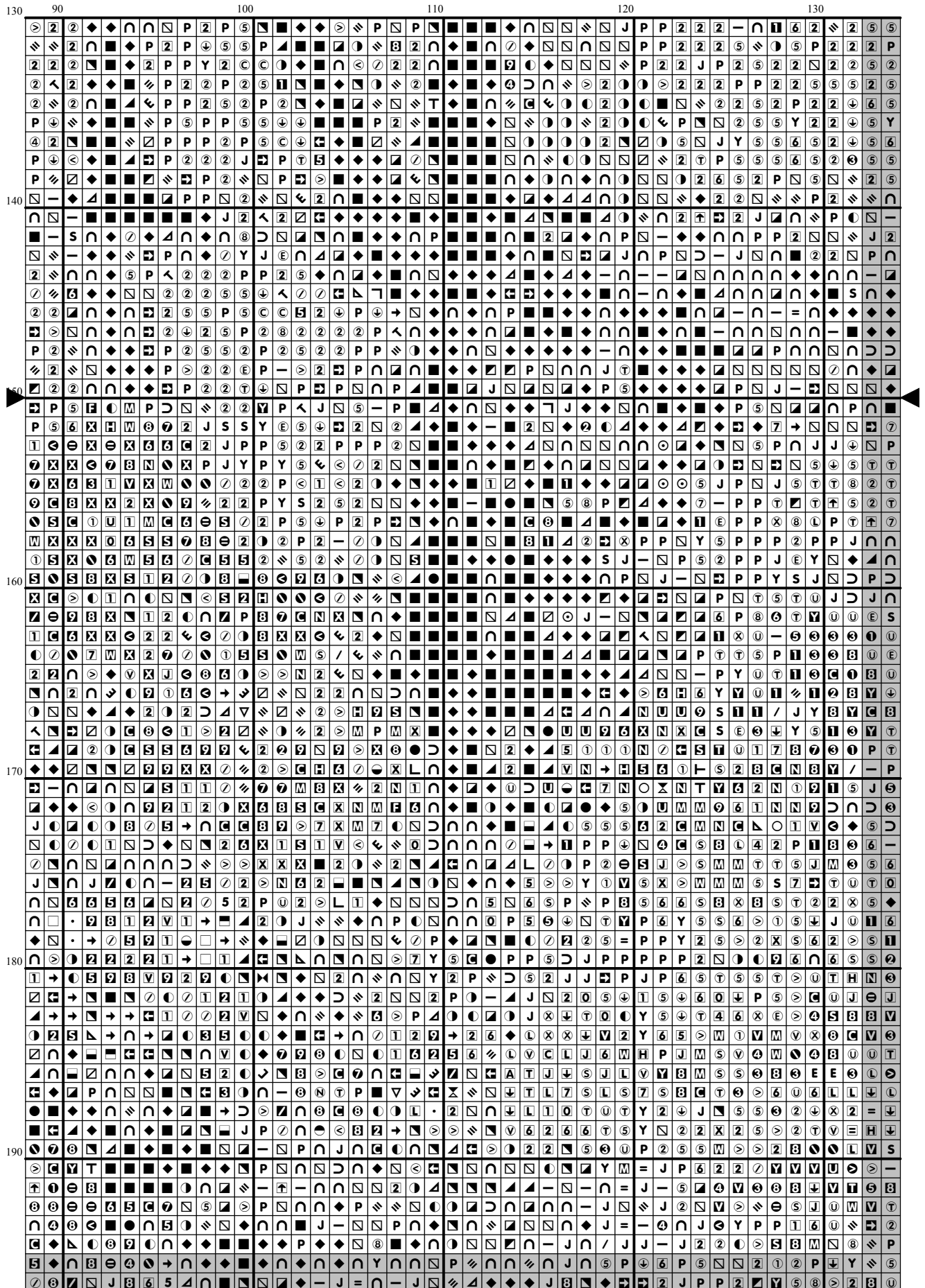

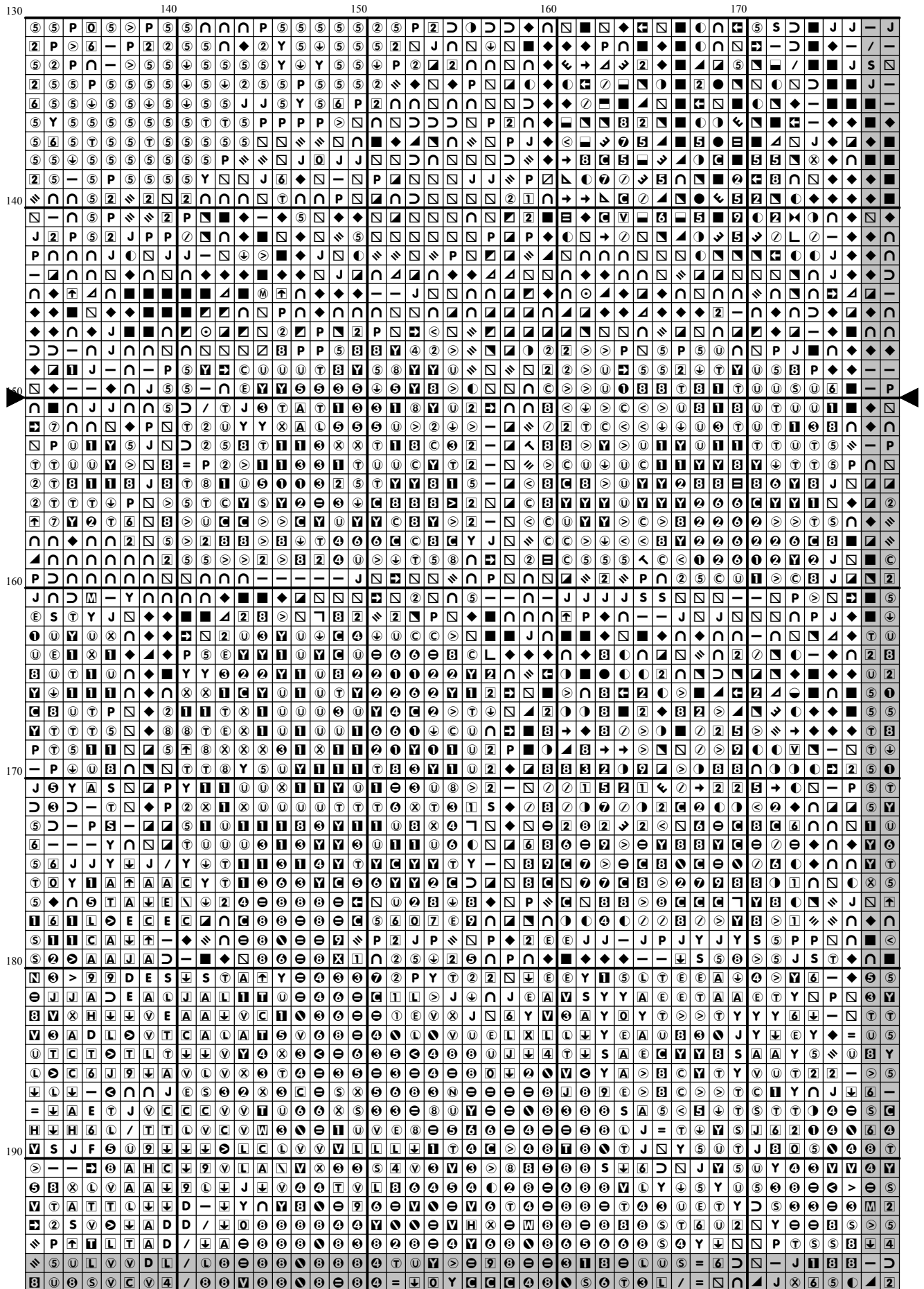

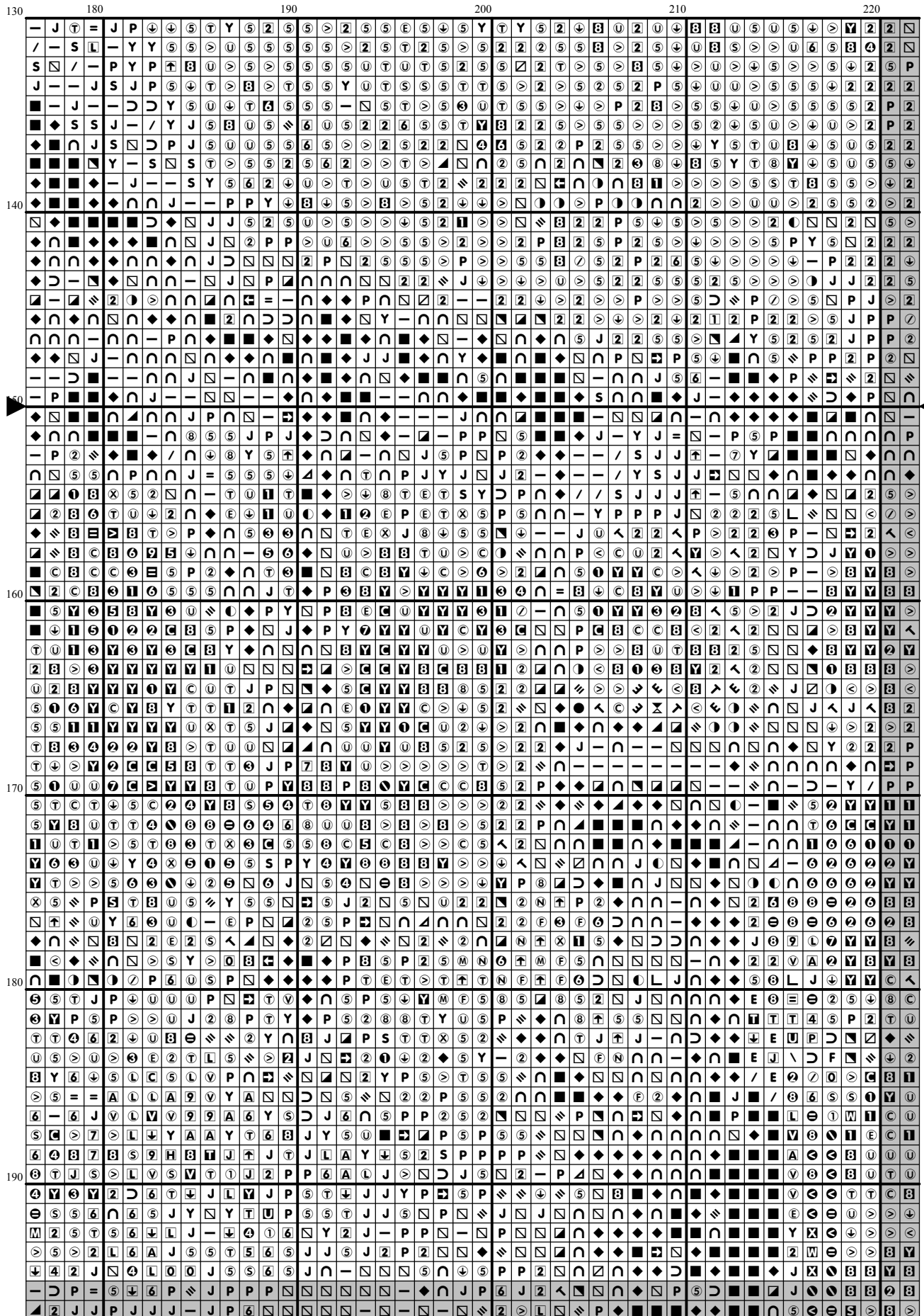

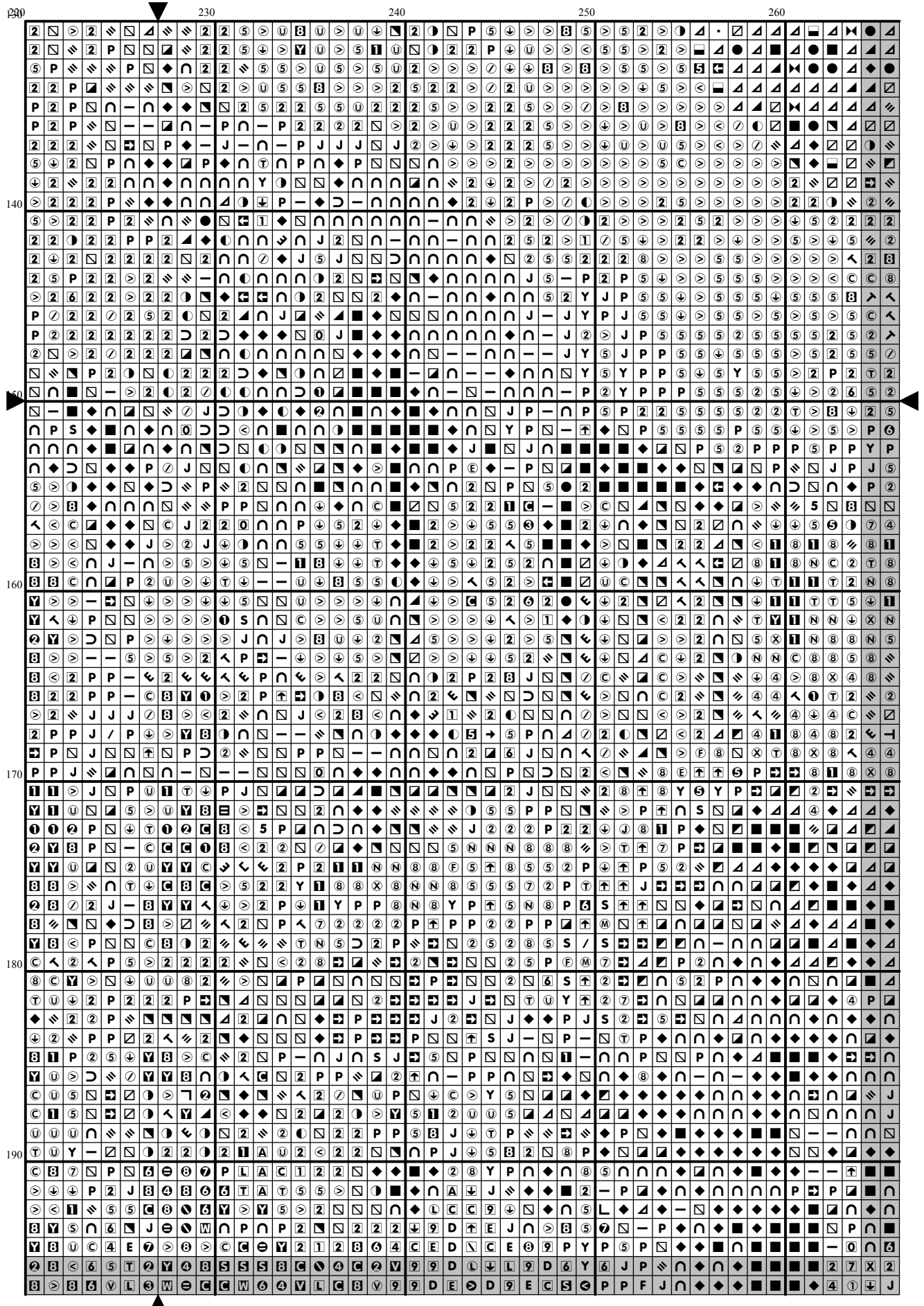

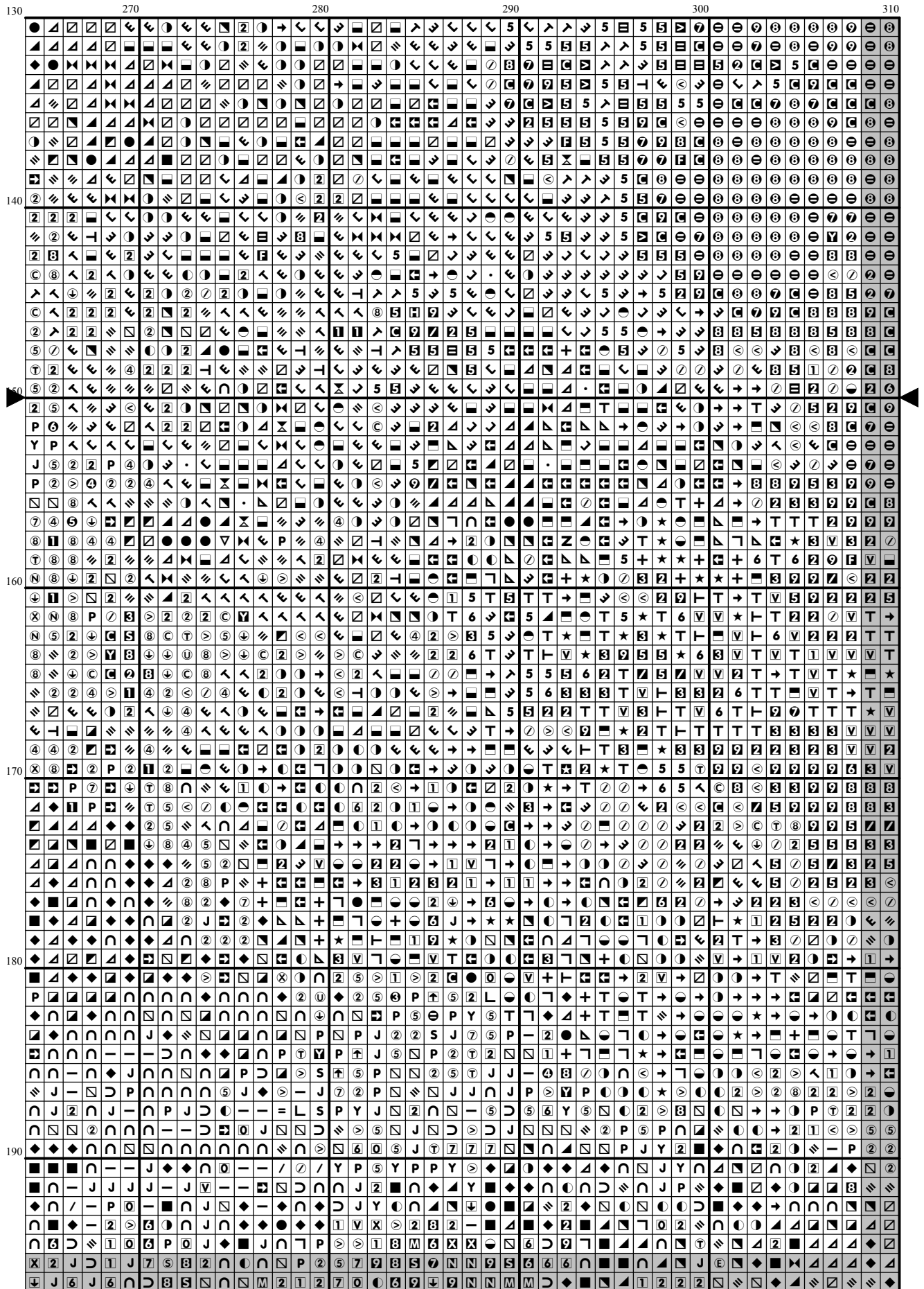

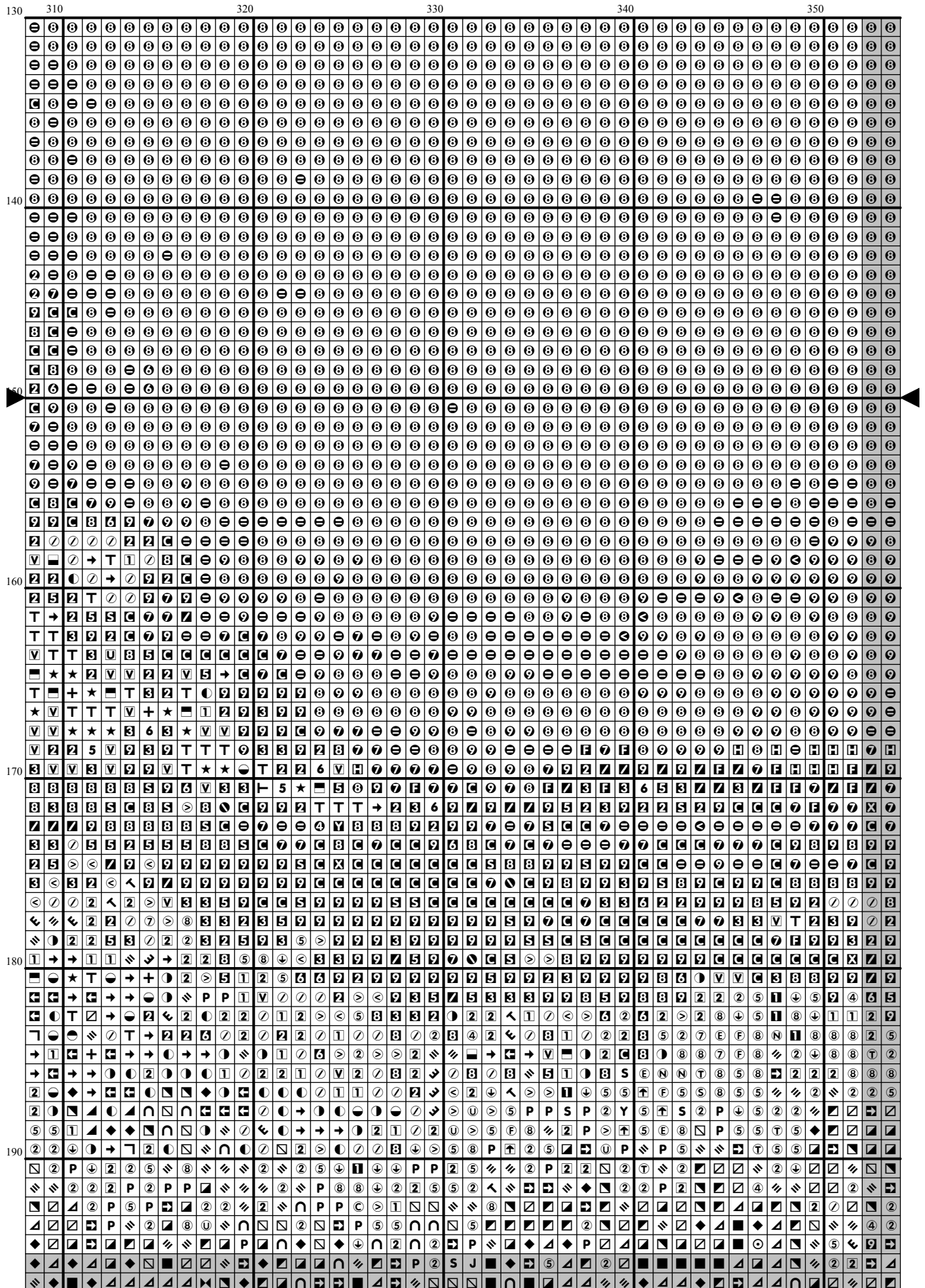

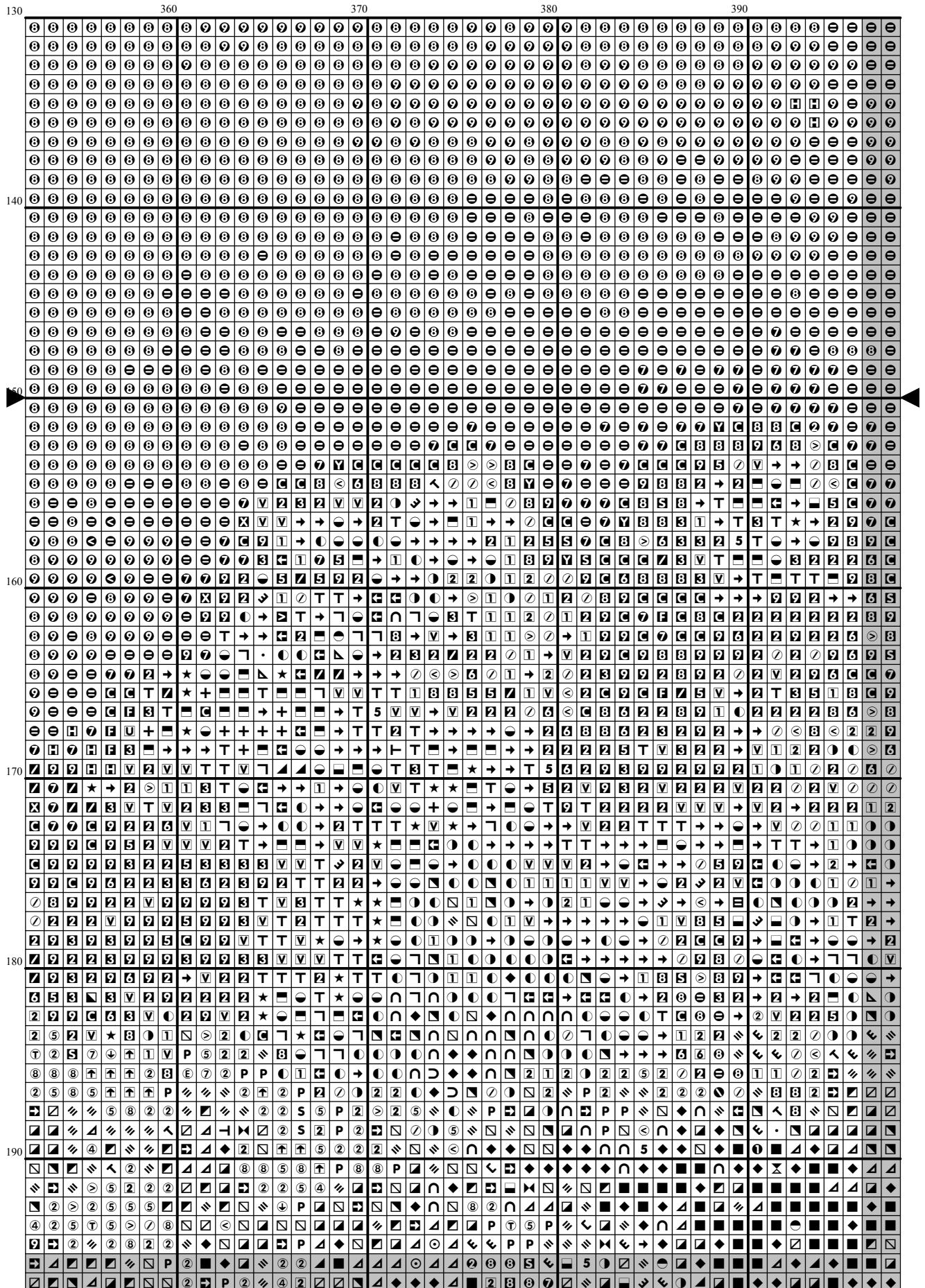

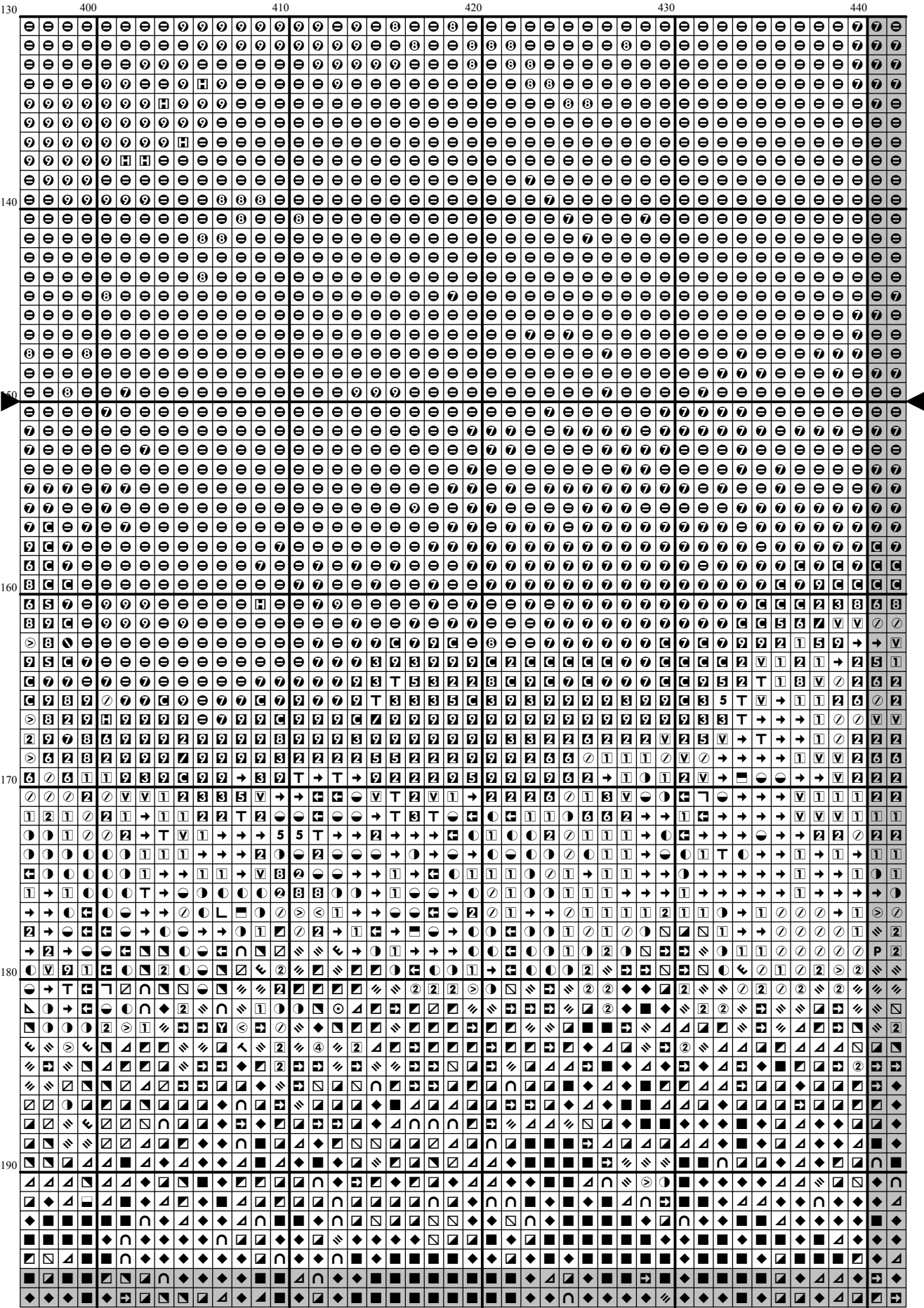

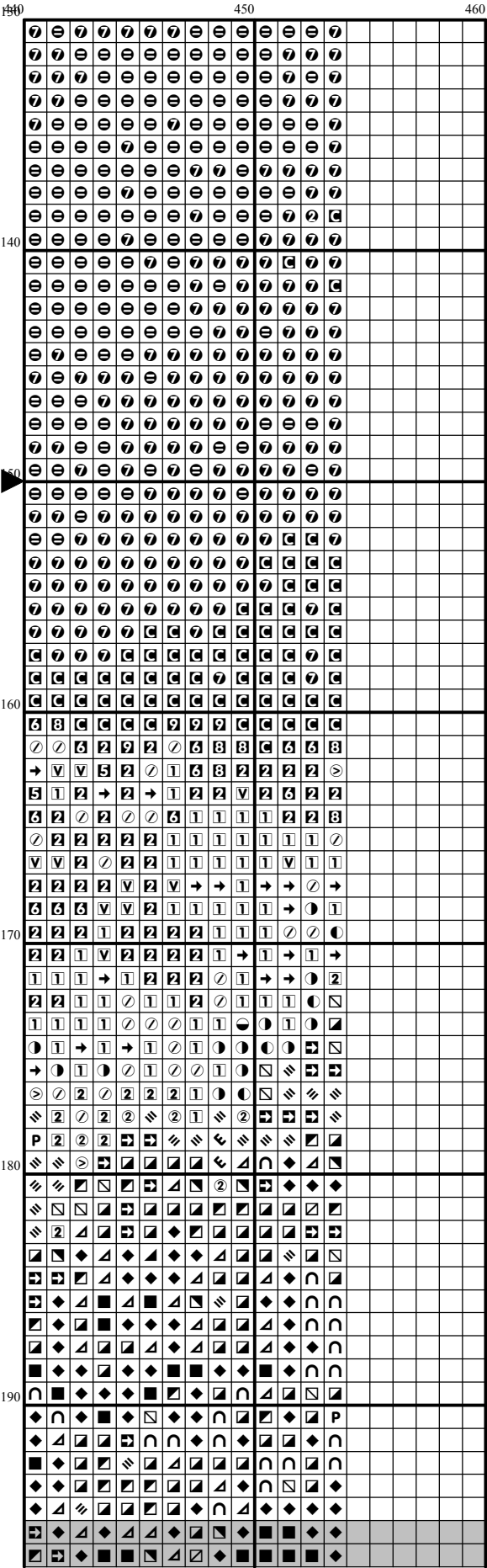

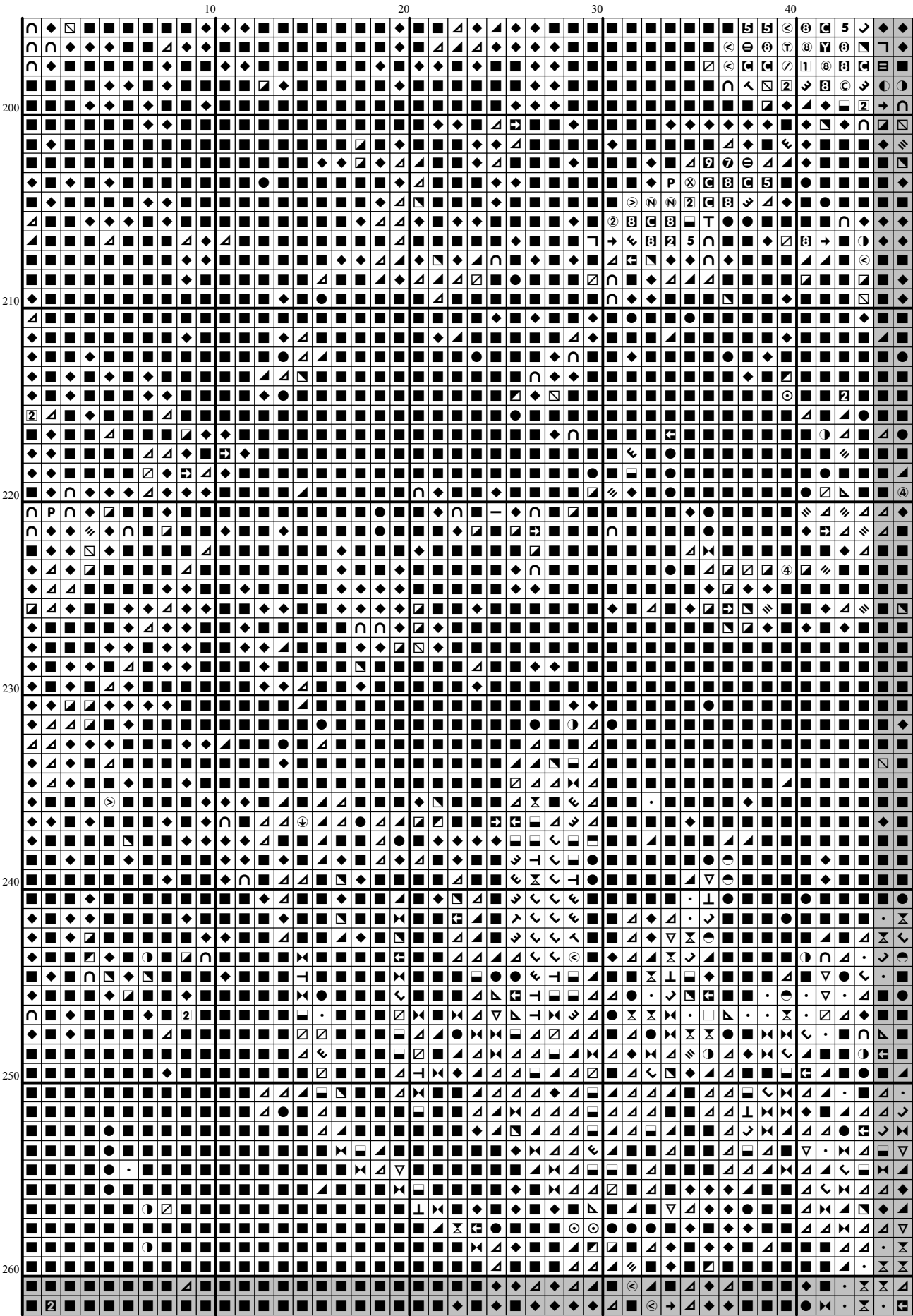

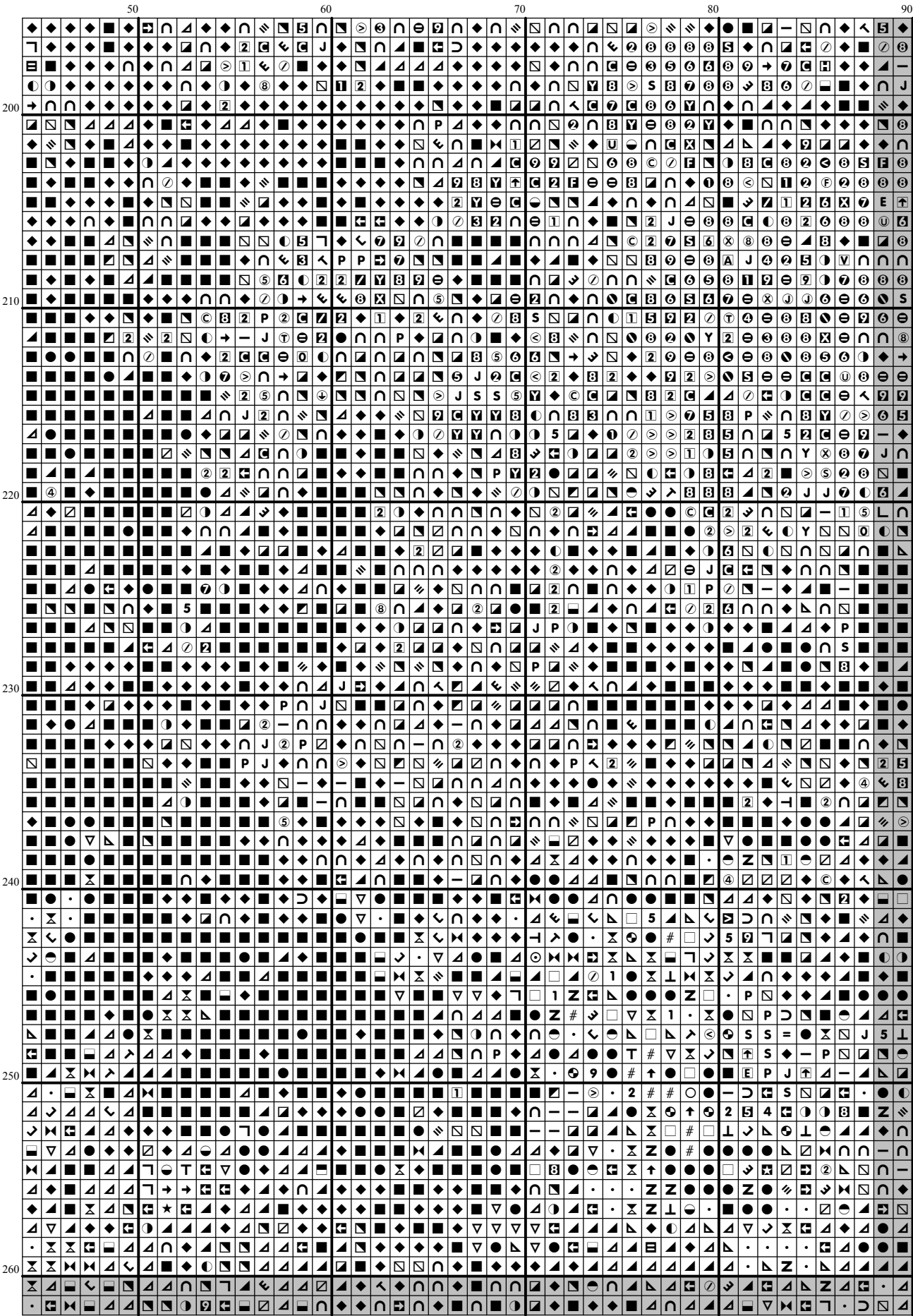

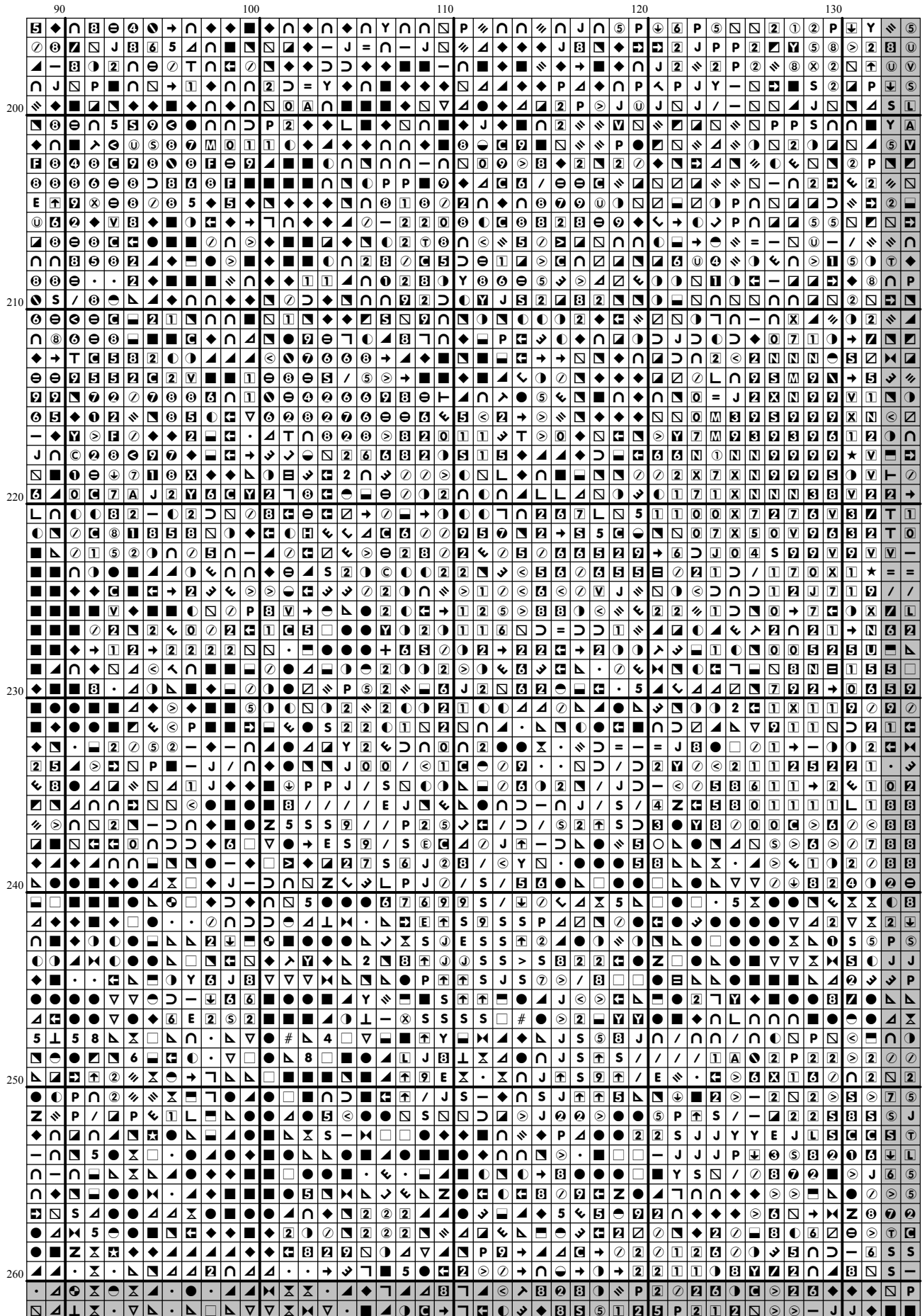

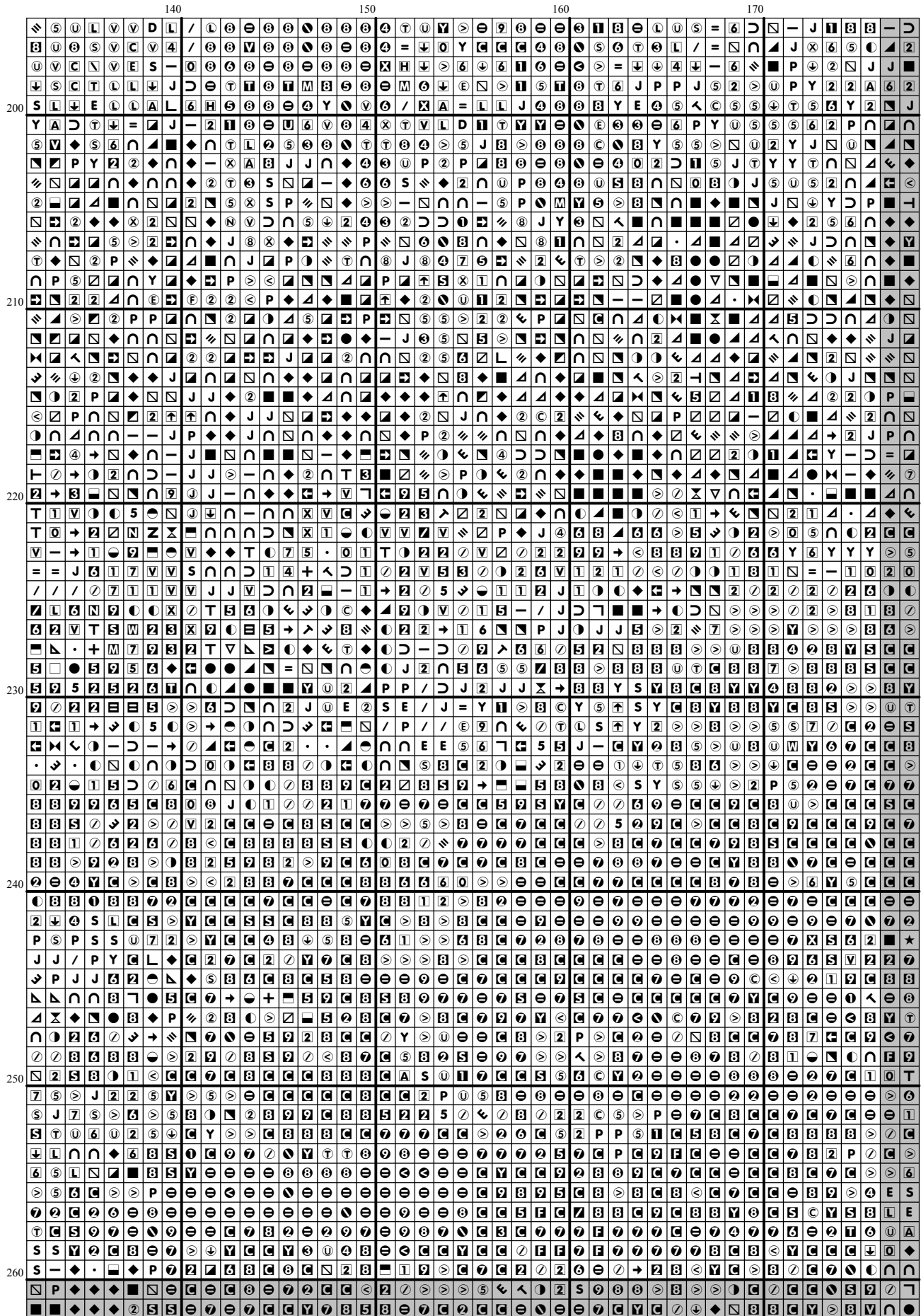

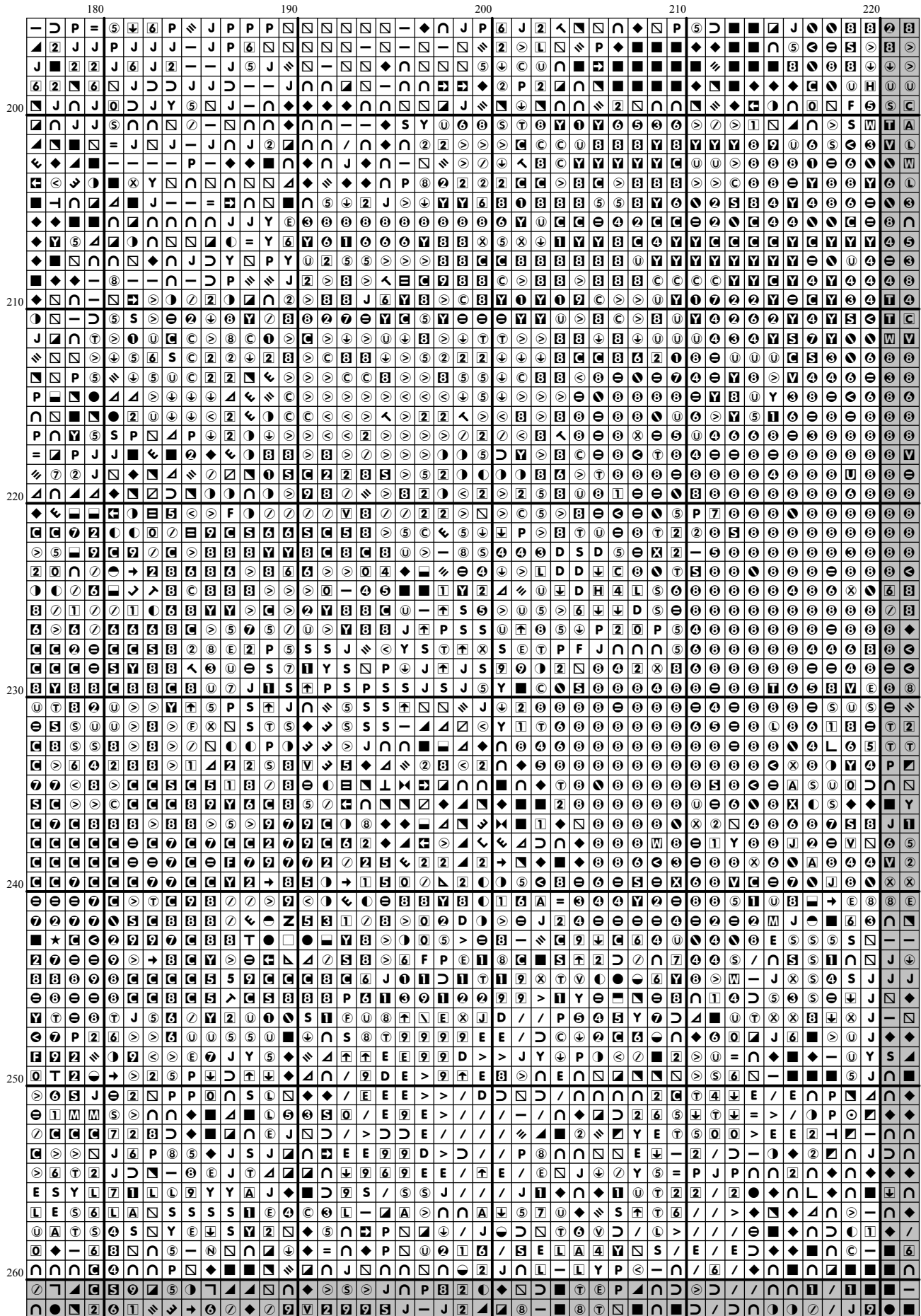

[illegible]

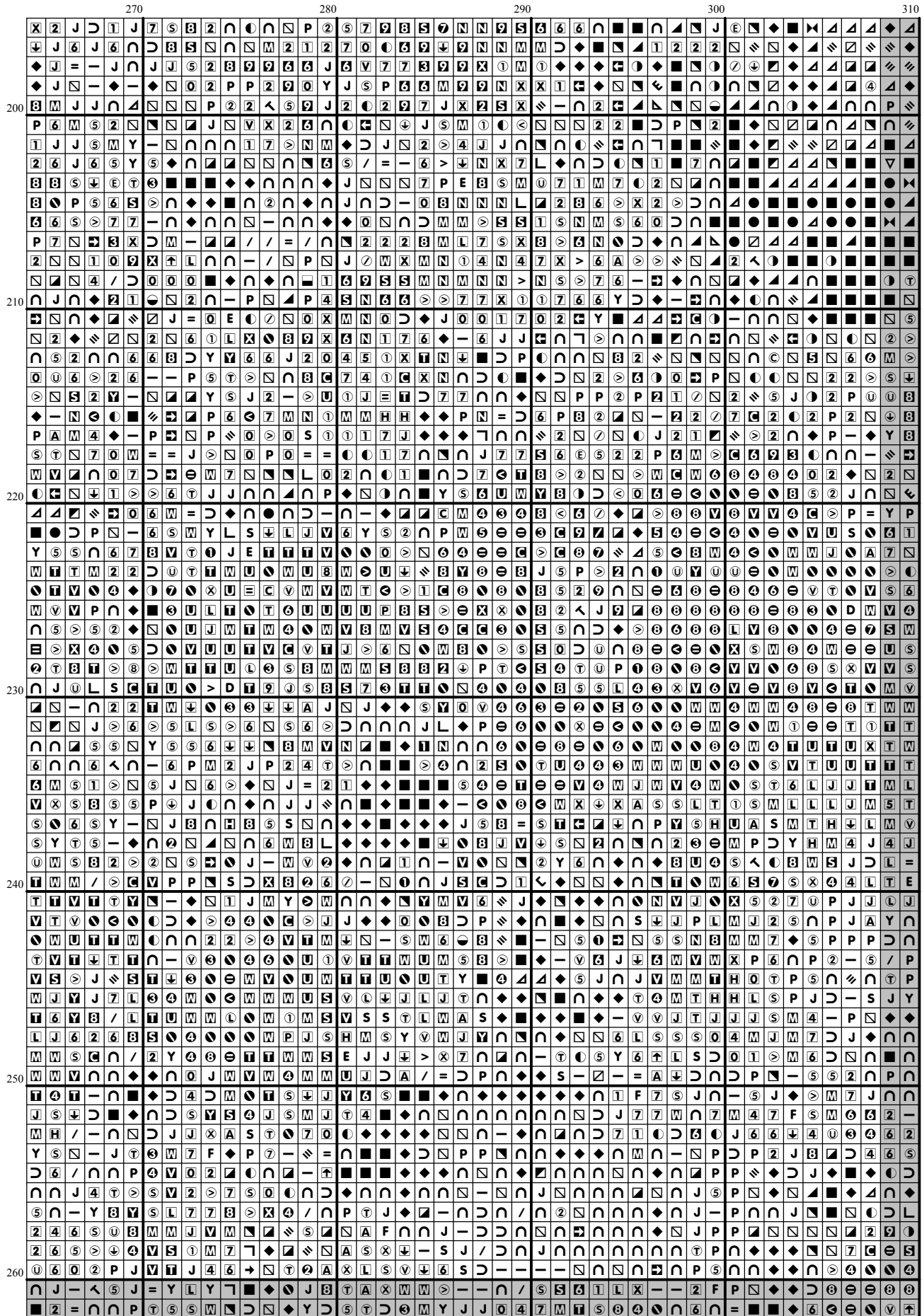

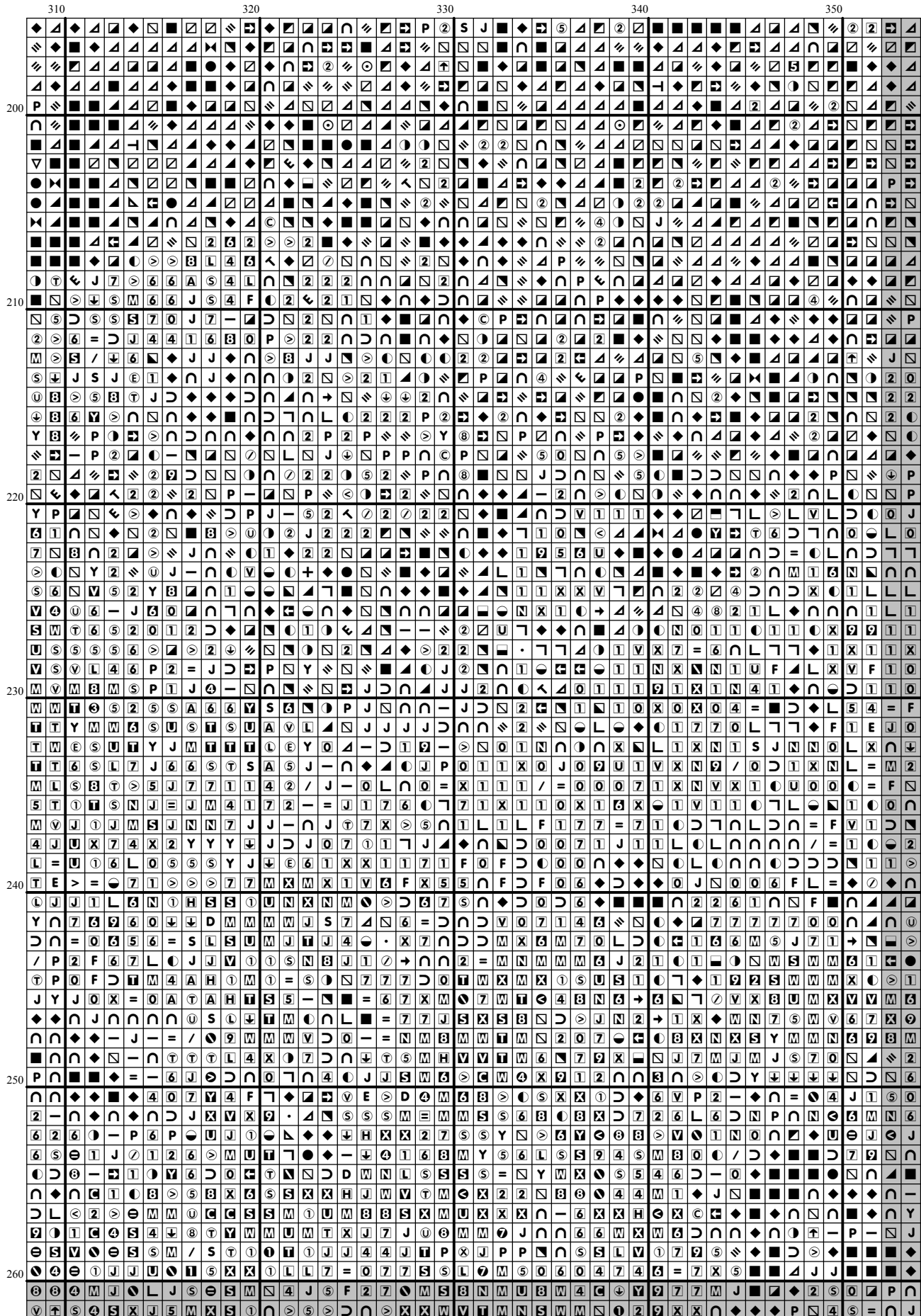

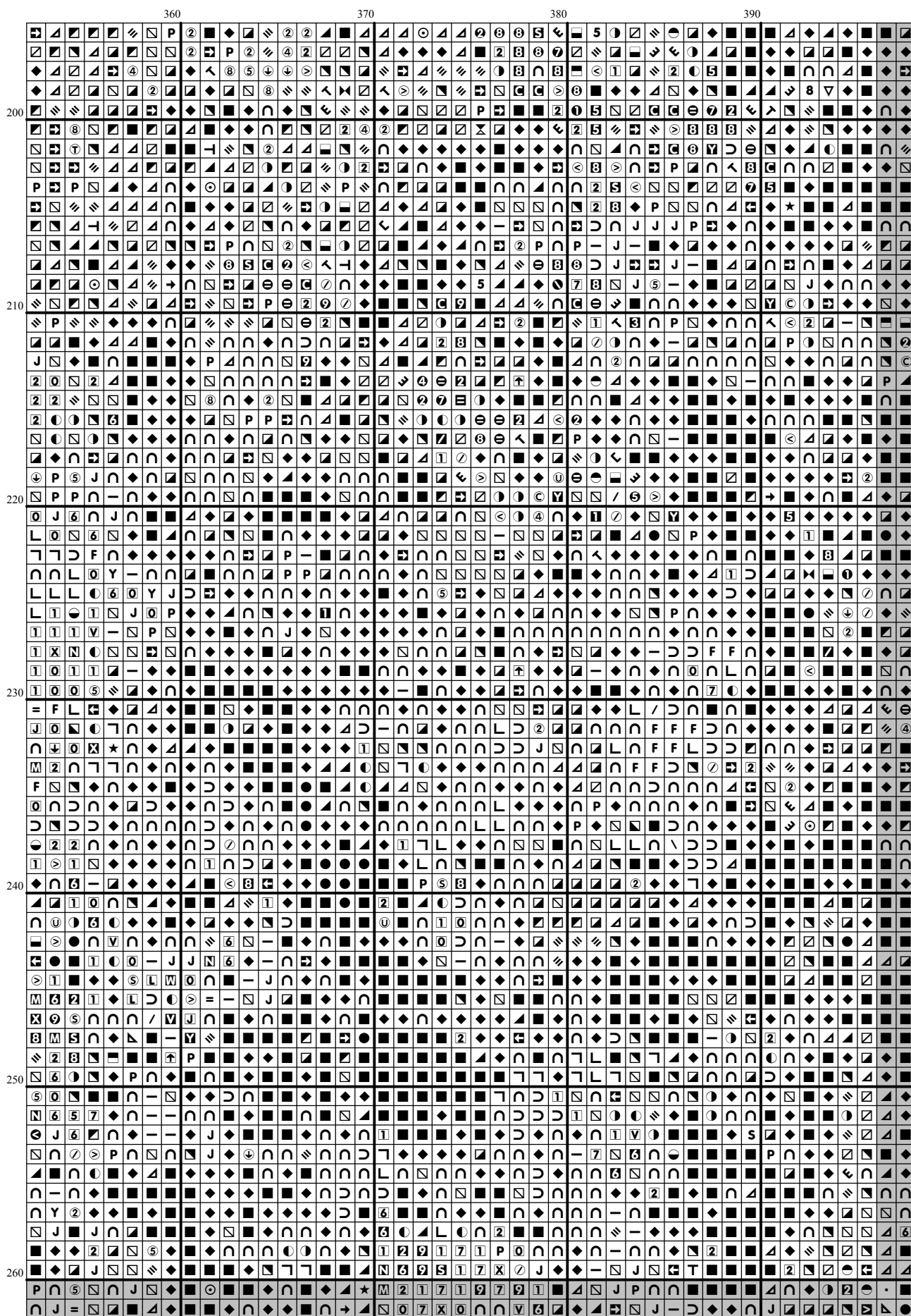

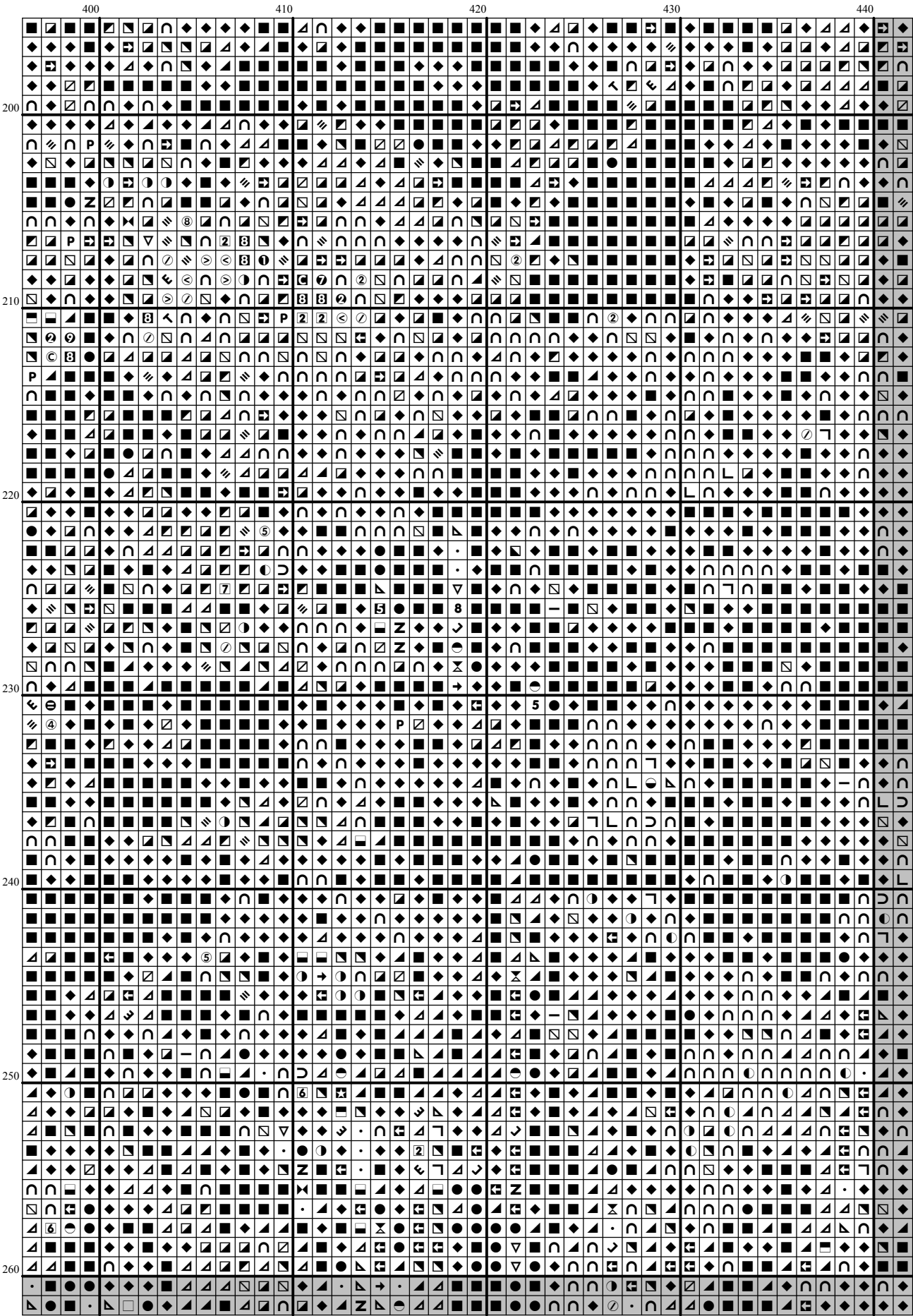

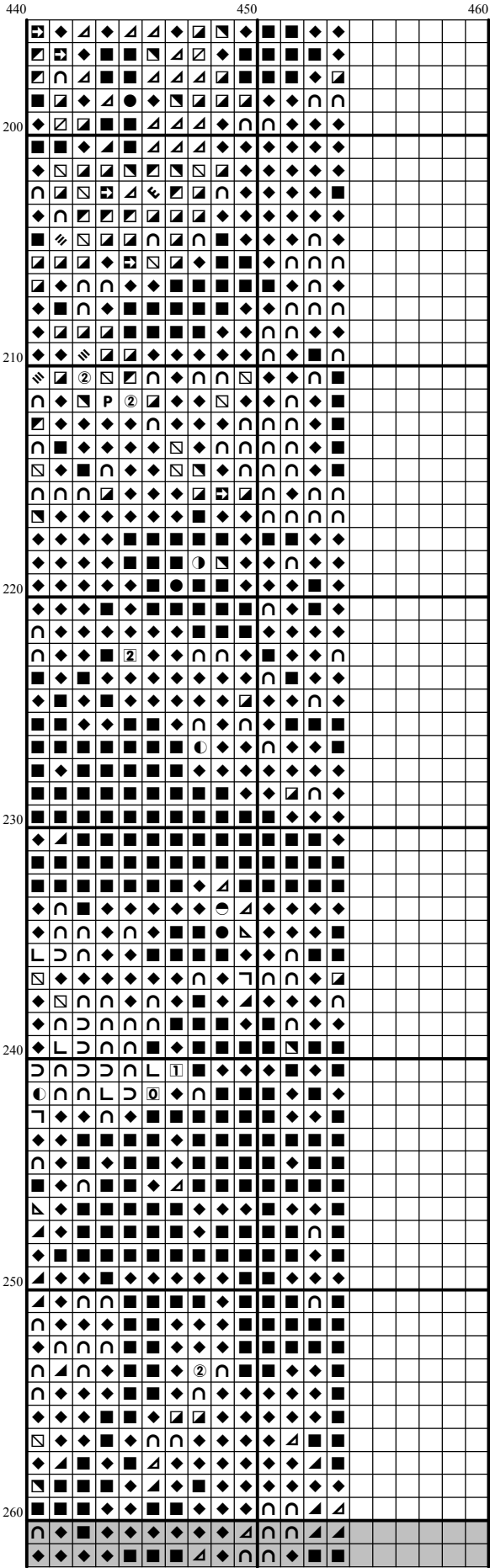

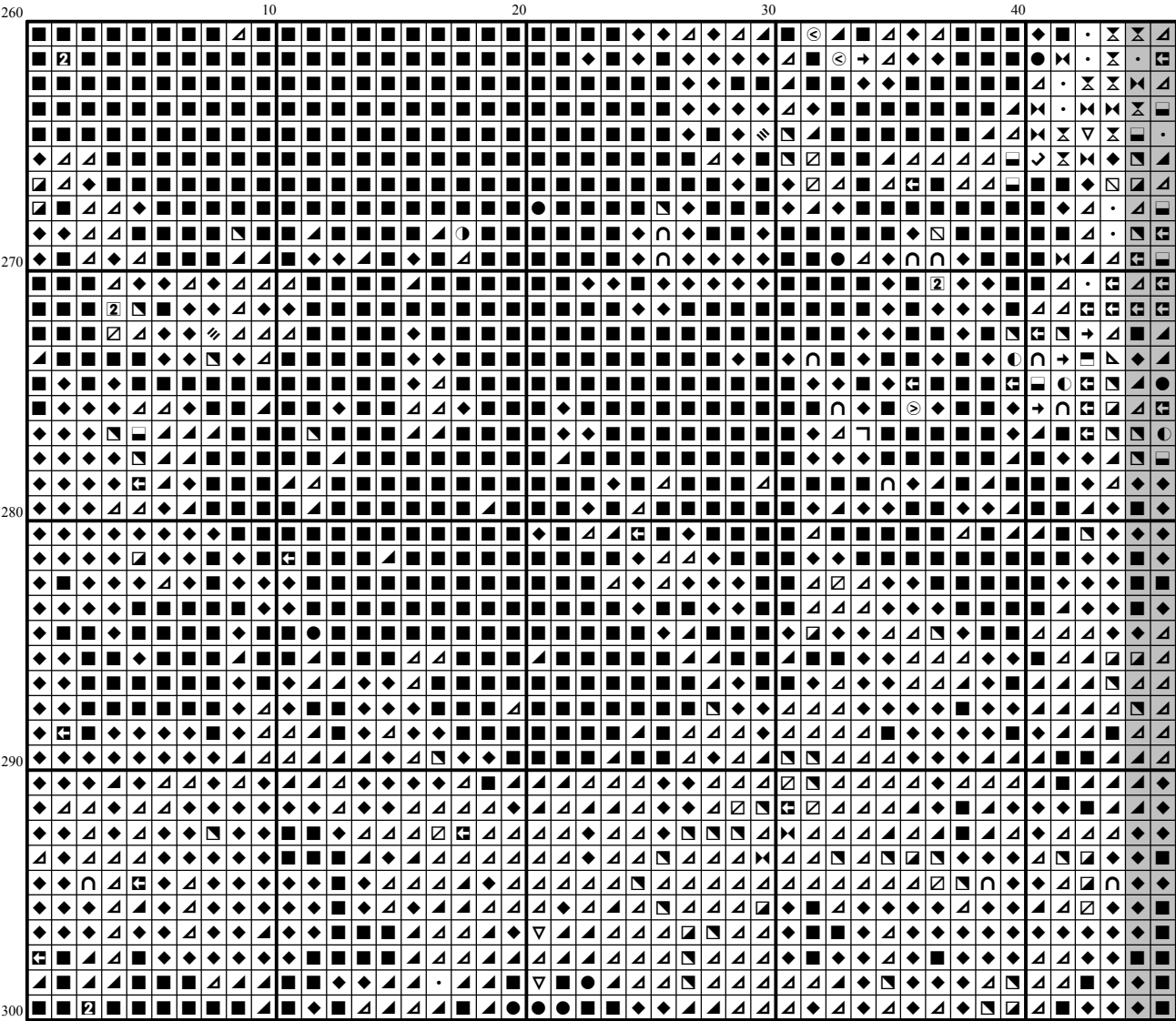

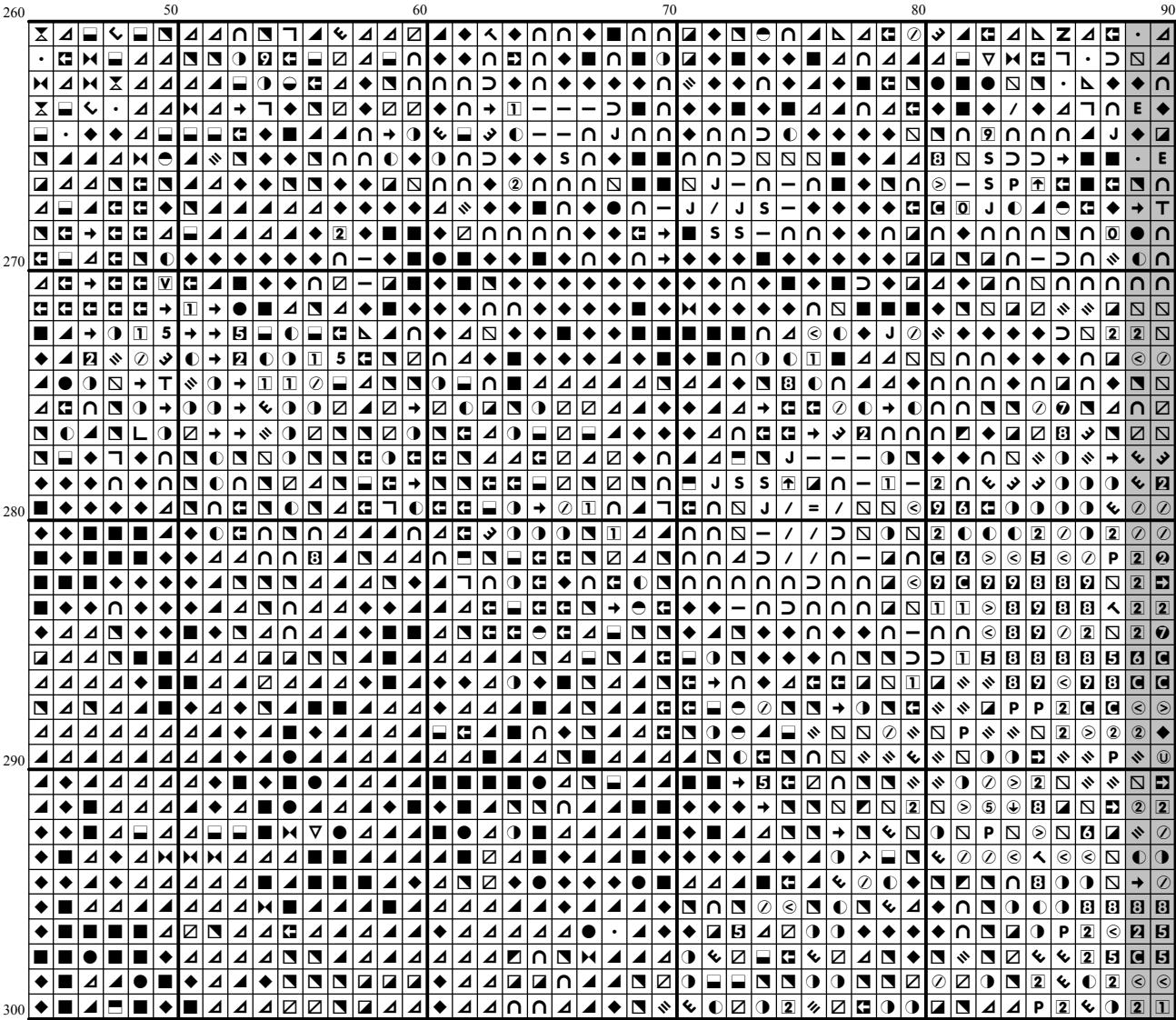

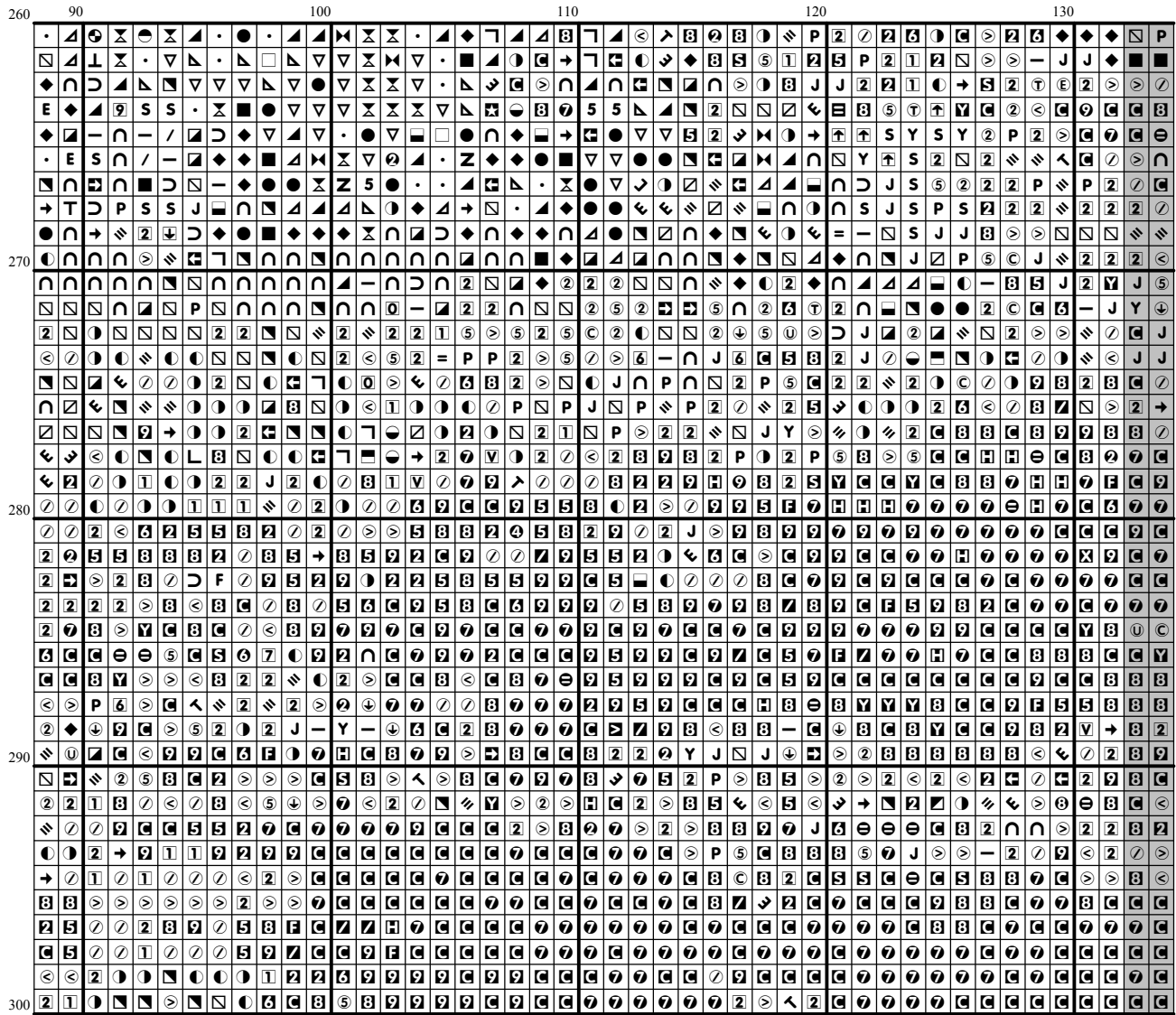

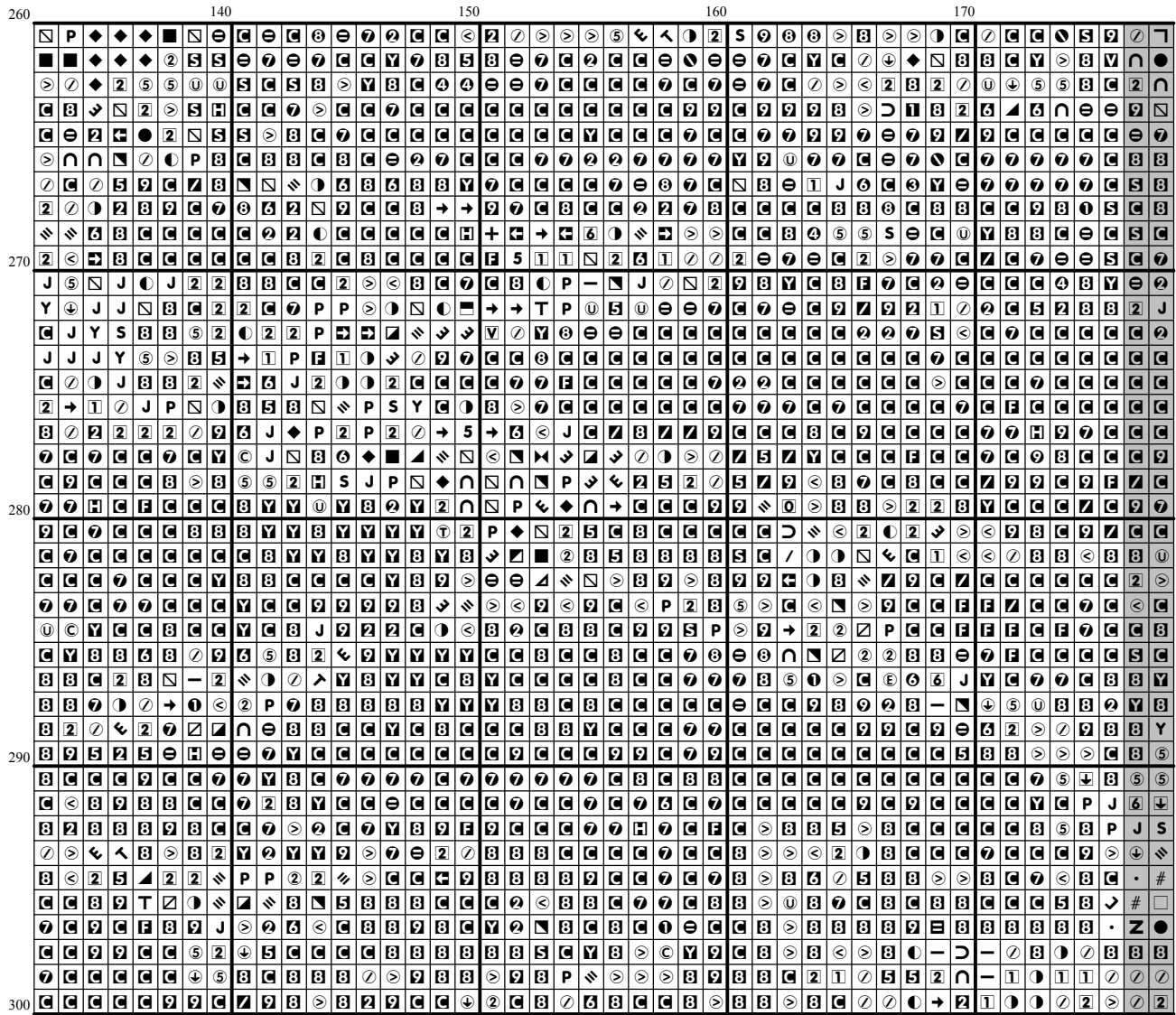

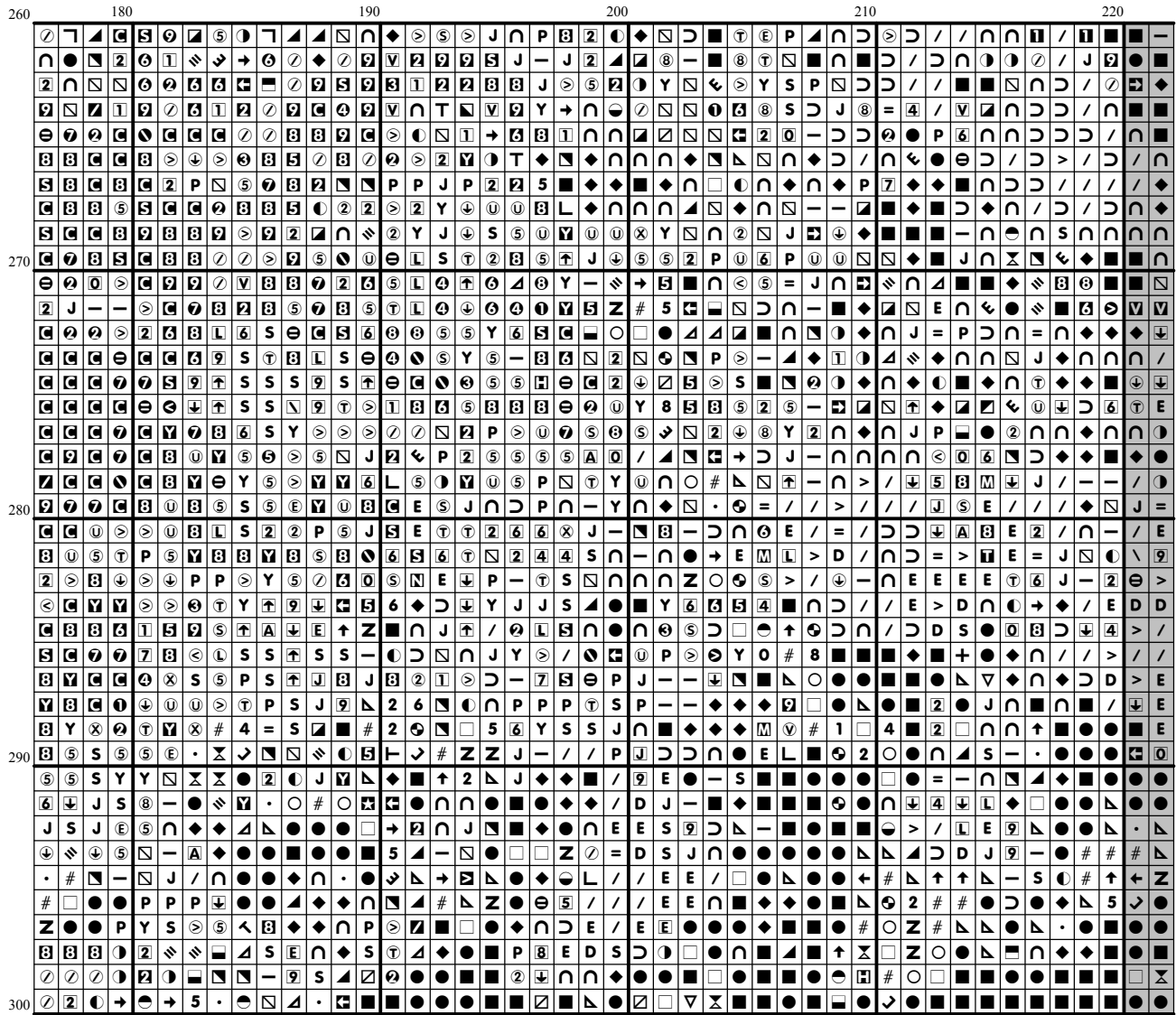

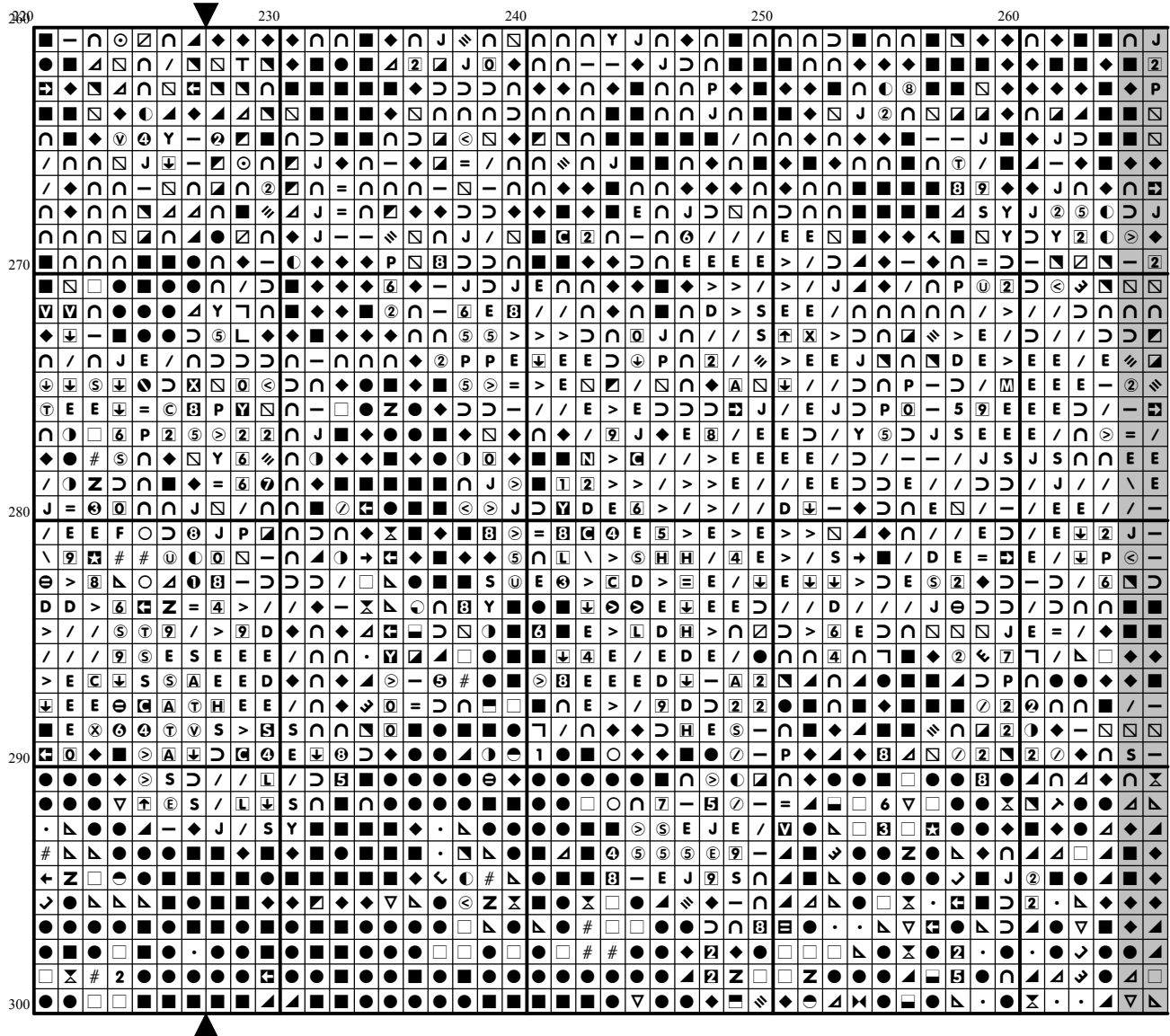

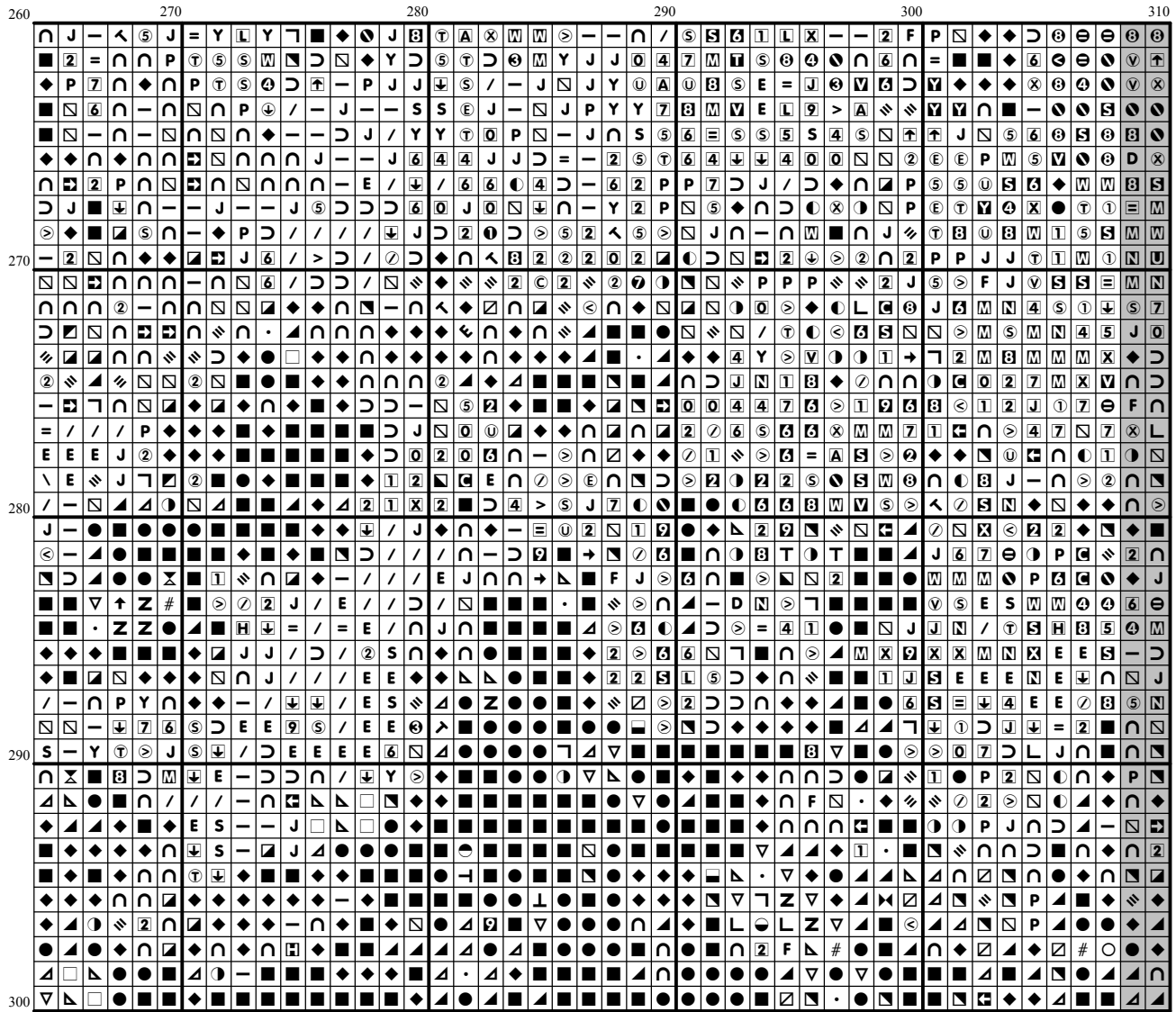

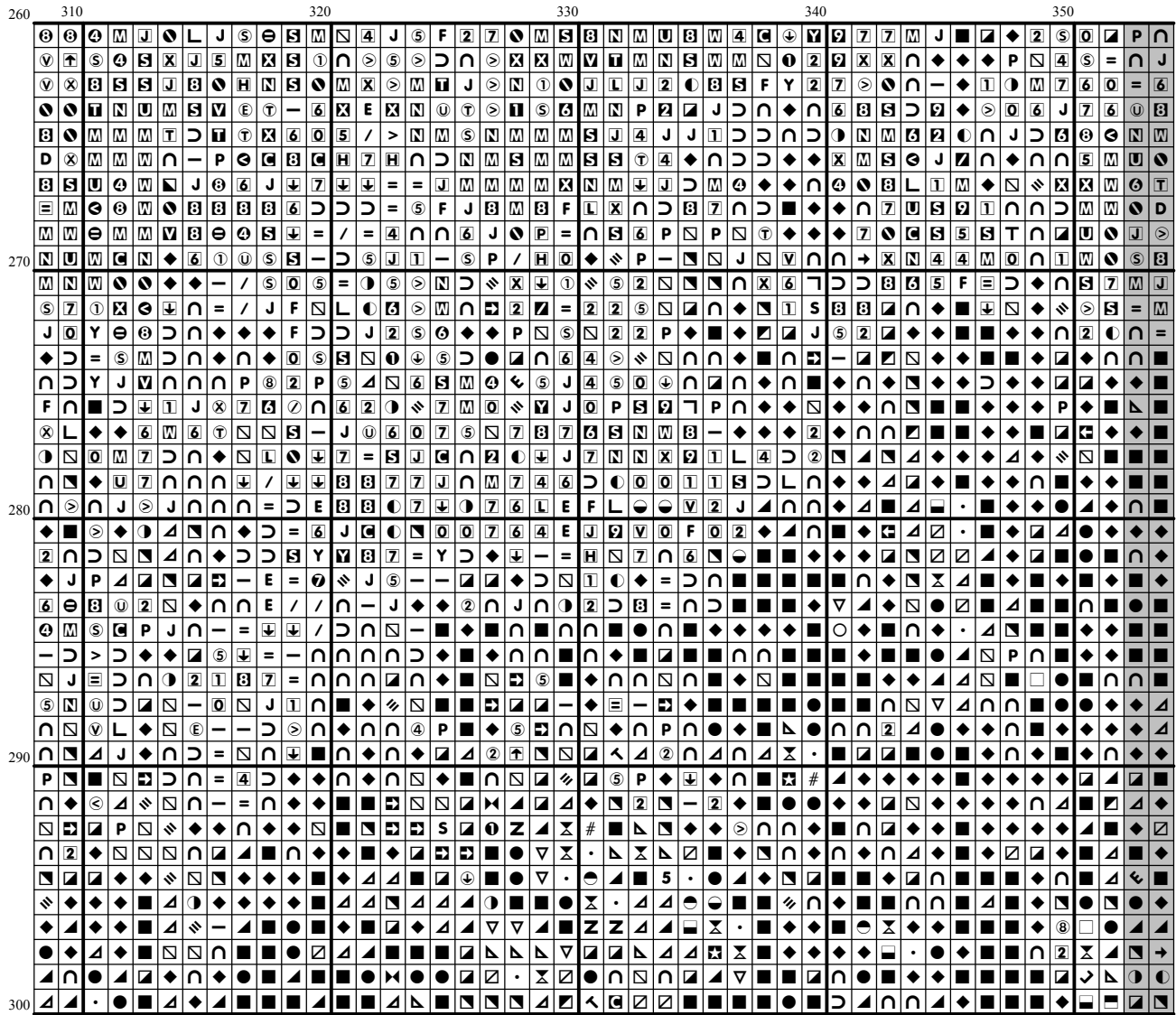

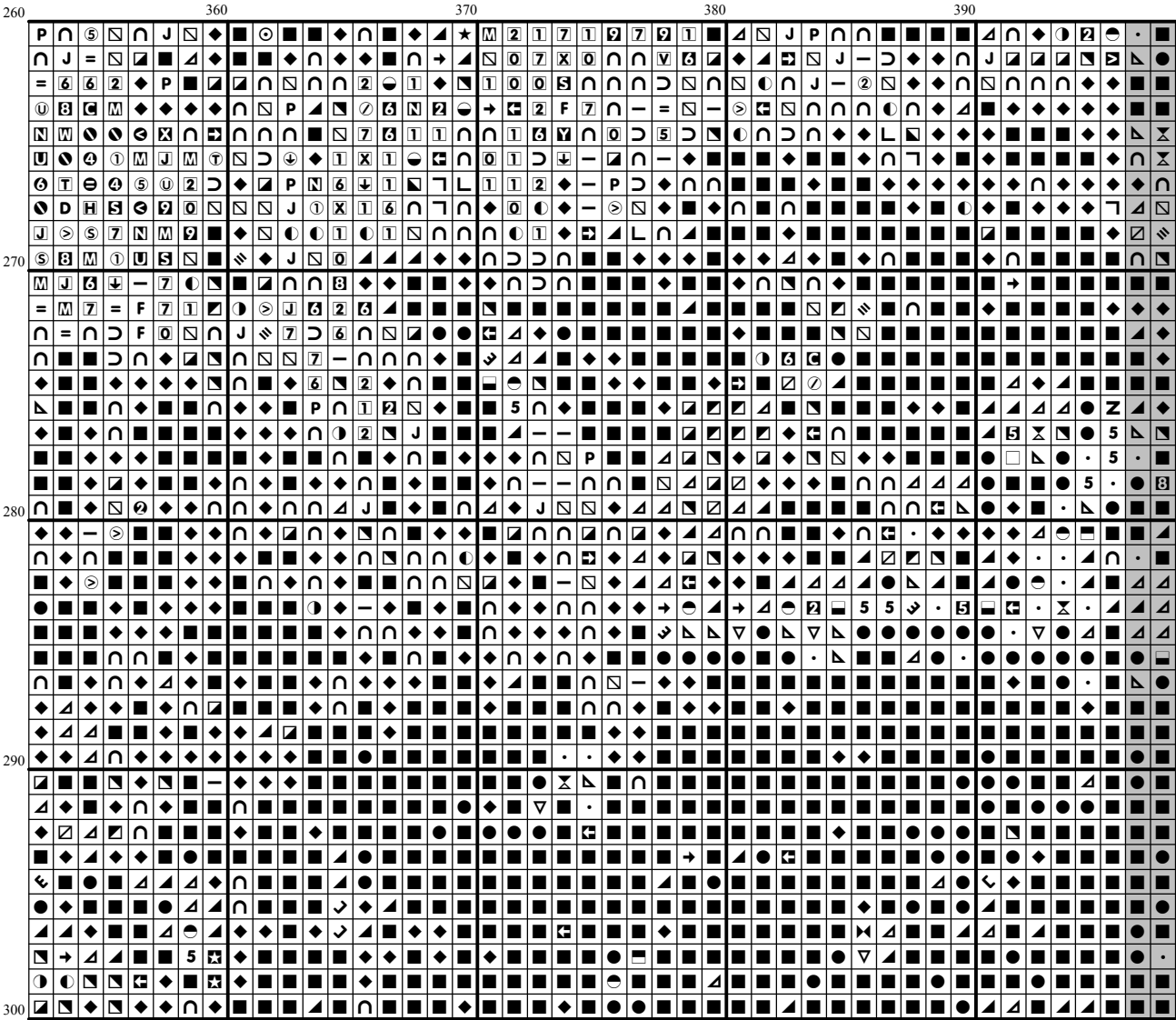

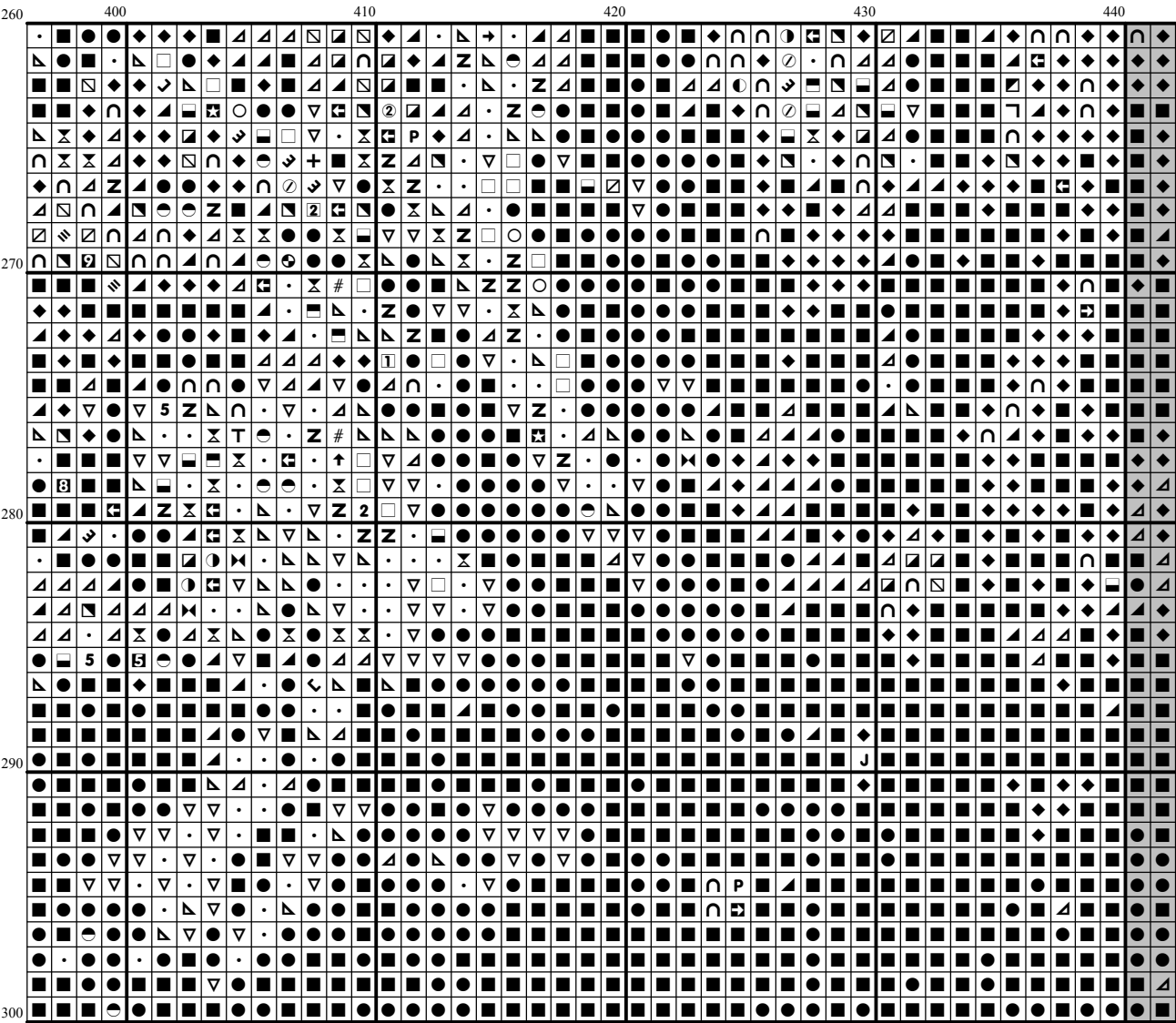

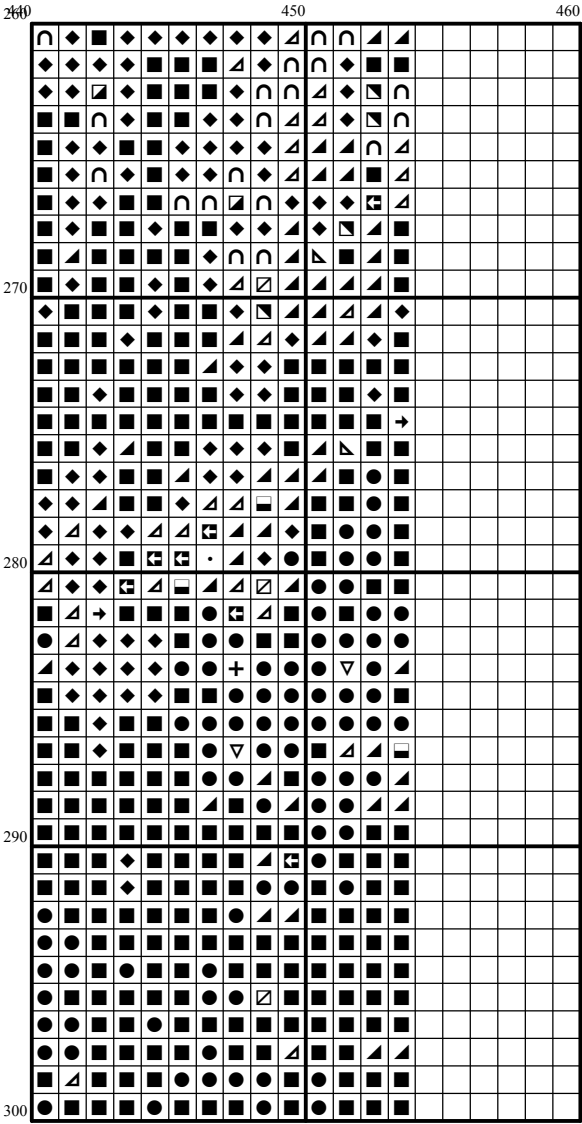

Instructions and Symbol Key for Design "bg155r Anne Hathaway's Cottage no backstitch"

Fabric: 14 count white Aida

Stitches: 454 x 300 **Size:** 32.43 x 21.43 inches or 82.37 x 54.43 cm

Colours: DMC

Use 2 strands of thread for cross stitch

Sym	No.	Colour Name	Sym	No.	Colour Name
	151	Pink		158	Dark Blue
	160	Medium Petrol Blue		161	Dark Petrol Blue
	165	Bright Green		166	Lime Green
	169	Pewter Grey		210	Lavender - med
	211	Lavender - lt		221	Shell pink - vy dk
	223	Shell pink - lt		224	Shell pink - vy lt
	310	Black		311	Navy blue - med
	315	Antique mauve - vy dk		316	Antique mauve - med
	317	Pewter grey		319	Pistachio green - vy dk
	320	Pistachio green		351	Coral
	352	Coral - lt		355	Terra cotta - dk
	356	Terra cotta - med		368	Pistachio green - lt
	371	Mustard		400	Mahogany - dk
	402	Mahogany - vy lt		407	Sportsman flesh - v dk
	420	Hazelnut brown - dk		437	Tan - lt
	444	Lemon - dk		451	Shell grey - dk
	470	Avocado green - lt		471	Avacado green - v lt.
	501	Blue green - dk		502	Blue green
	503	Blue green - med		517	Wedgewood - med
	518	Wedgewood - lt		522	Fern green
	523	Fern green - lt		553	Violet
	562	Jade - med		580	Moss green - dk
	581	Moss green		597	Turquoise
	598	Turquoise - lt		606	Bright orange - red
	613	Drab brown - lt		640	Beige grey - vy dk
	644	Beige grey - med		645	Beaver grey - vy dk
	648	Beaver grey - lt		676	Old gold - lt
	677	Old gold - vy lt		680	Old gold - dk
	712	Cream		720	Orange spice - dk
	721	Orange spice - med		728	Golden Yellow
	729	Old gold - med		730	Olive green - vy dk
	732	Olive green		733	Olive green - med
	734	Olive green - lt		739	Tan - ultra vy lt
	740	Tangerine		741	Tangerine - med
	747	Sky blue - vy lt		762	Pearl grey - vy lt
	772	Yellow - green-vy lt		775	Baby blue - vy lt
	778	Antique mauve - v lt		780	Topaz - ultra vy dk
	782	Topaz - dk		798	Delft - dk
	807	Peacock blue		816	Garnet
	817	Coral red - vy dk		819	Baby pink - lt
	822	Beige grey - lt		825	Blue - dk
	828	Blue - ultra vy lt		830	Golden olive - dk
	833	Golden olive - lt		834	Golden olive - vy lt
	898	Coffee brown - vy dk		900	Burnt orange - dk
	905	Parrot green - dk		906	Parrot green - med

④	907	Parrot green - lt	/	919	Red copper
E	920	Copped - med	↓	921	Copper
△	924	Grey green - vy dk	⊞	927	Grey green - lt
◻	928	Grey green - vy lt	Z	930	Antique blue - dk
⊞	931	Antique blue - med	6	932	Antique blue - lt
▲	934	Black avocado green	●	939	Navy blue - vy dk
V	945	Flesh - med	□	946	Burnt orange - med
P	961	Dusty rose - dk	9	964	Seagreen - lt
⊞	966	Baby green - med	A	976	Golden brown - med
⊞	977	Golden brown - lt	⊞	987	Forest green - dk
⊞	3023	Brown grey - lt	S	3033	Mocha brown - lt
●	3041	Antique violet - med	V	3042	Antique violet - lt
⊞	3046	Yellow beige - med	Y	3047	Yellow beige - lt
⊞	3051	Green gray - dk	C	3072	Beaver grey - vy lt
⊞	3078	Lemon - vy lt	U	3326	Rose - lt
▲	3345	Hunter green - dk	⊞	3346	Hunter green
↖	3347	Yellow - green-med	©	3348	Yellow - green-vy lt
⊞	3363	Pine green - med	◆	3371	Black brown
①	3688	Mauve - med	H	3712	Salmon - med
F	3721	Shell pink - dk	⊞	3740	Antique violet - dk
⊞	3756	Baby blue - ultra v lt	4	3766	Peacock blue - lt
⊞	3772	Flesh - dk	L	3778	Terra cotta - lt
I	3779	Terra cotta - ul vy lt	6	3782	Mocha brown - lt
#	3809	Turquoise - dk	⊞	3810	Turquoise - med
⊞	3811	Turquoise - vy lt	S	3813	Blue green - lt
⊞	3815	Celadon green - dk	↘	3816	Celadon green
⊞	3819	Moss green - lt	⊞	3820	Straw - dk
⊞	3823	Yellow - ultra pale	6	3828	Hazelnut brown
⊞	3832	3832	J	3833	3833
⊞	3835	3835	⊞	3841	3841
○	3842	3842	↑	3852	3852
●	3860	3860	I	3861	3861
⊞	3865	3865	●	ECRUT	ECRUT

This chart has been designed and printed with our best intentions of being without mistakes. However, the possibility of human error, printing mistakes or the variation of individual stitching does exist, and we regret that we cannot be responsible for this.

Note: The shaded blocks on the chart represent overlapping stitches.
Copyright © Classic Cross Stitch 2005 All rights reserved.