

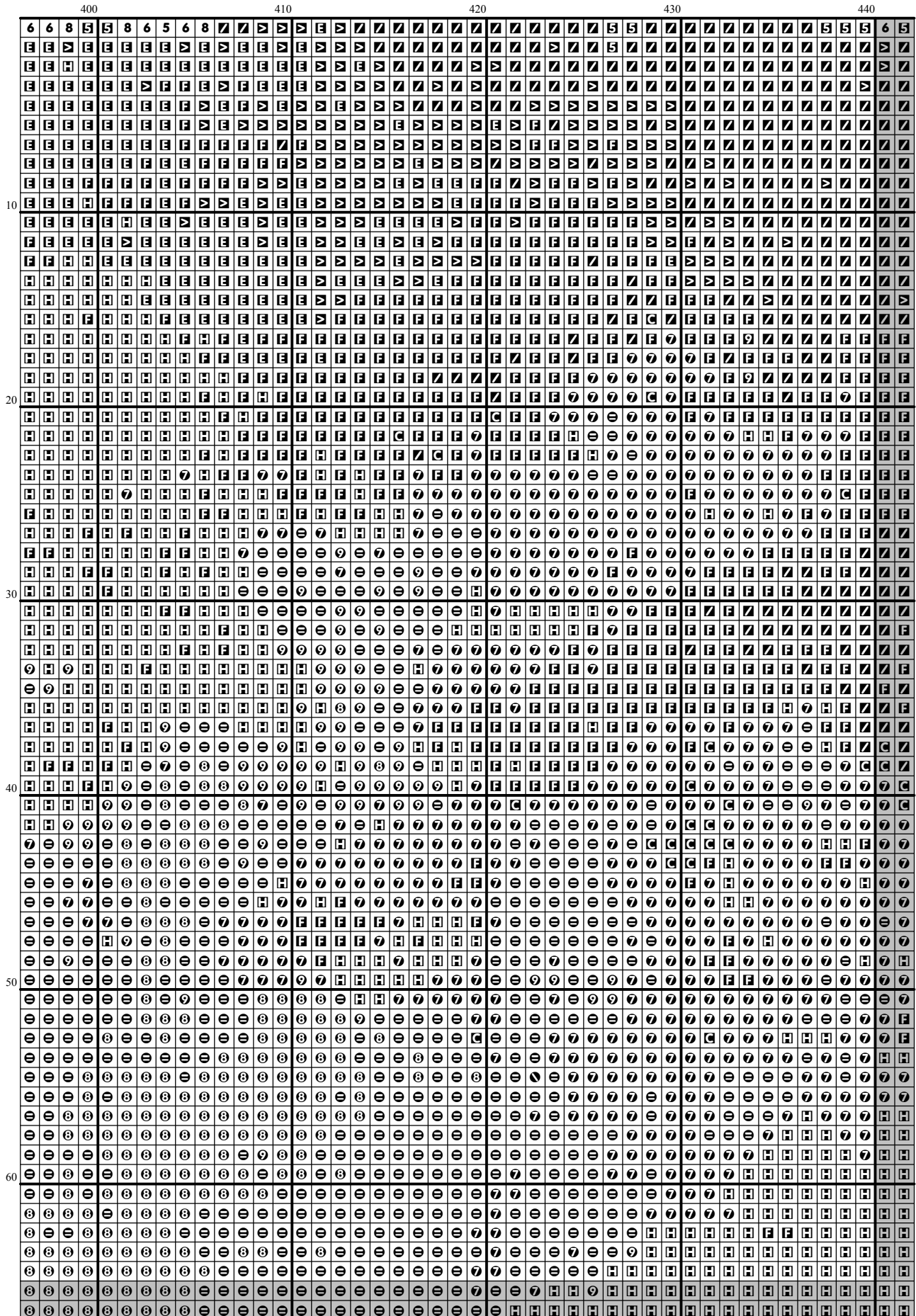

[illegible]

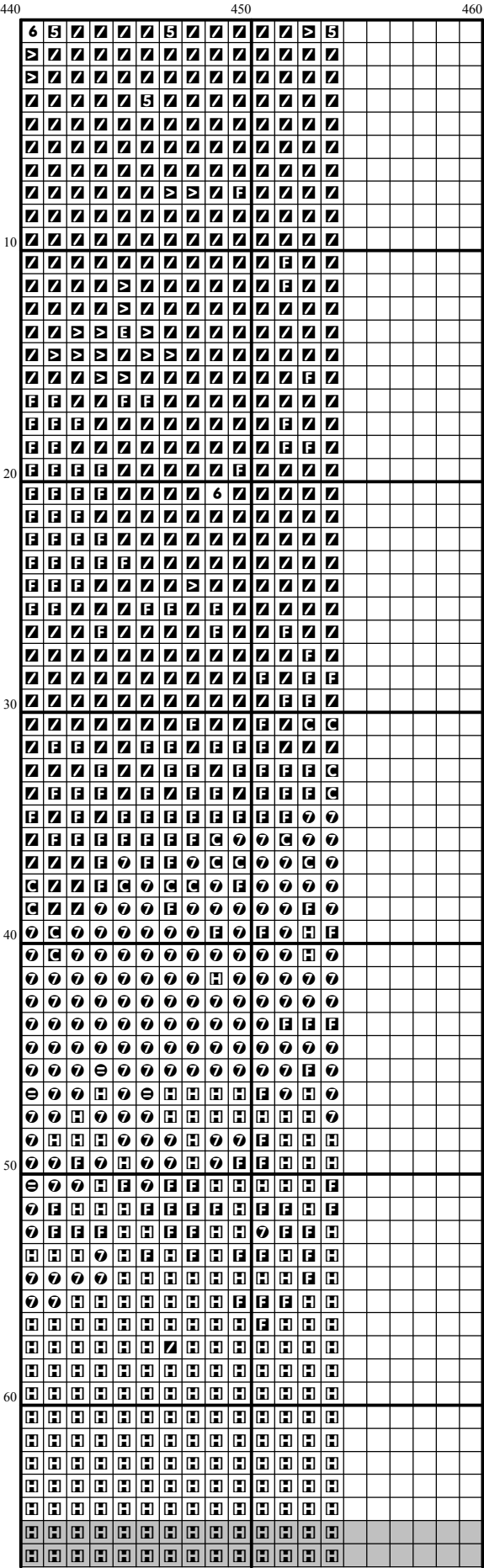

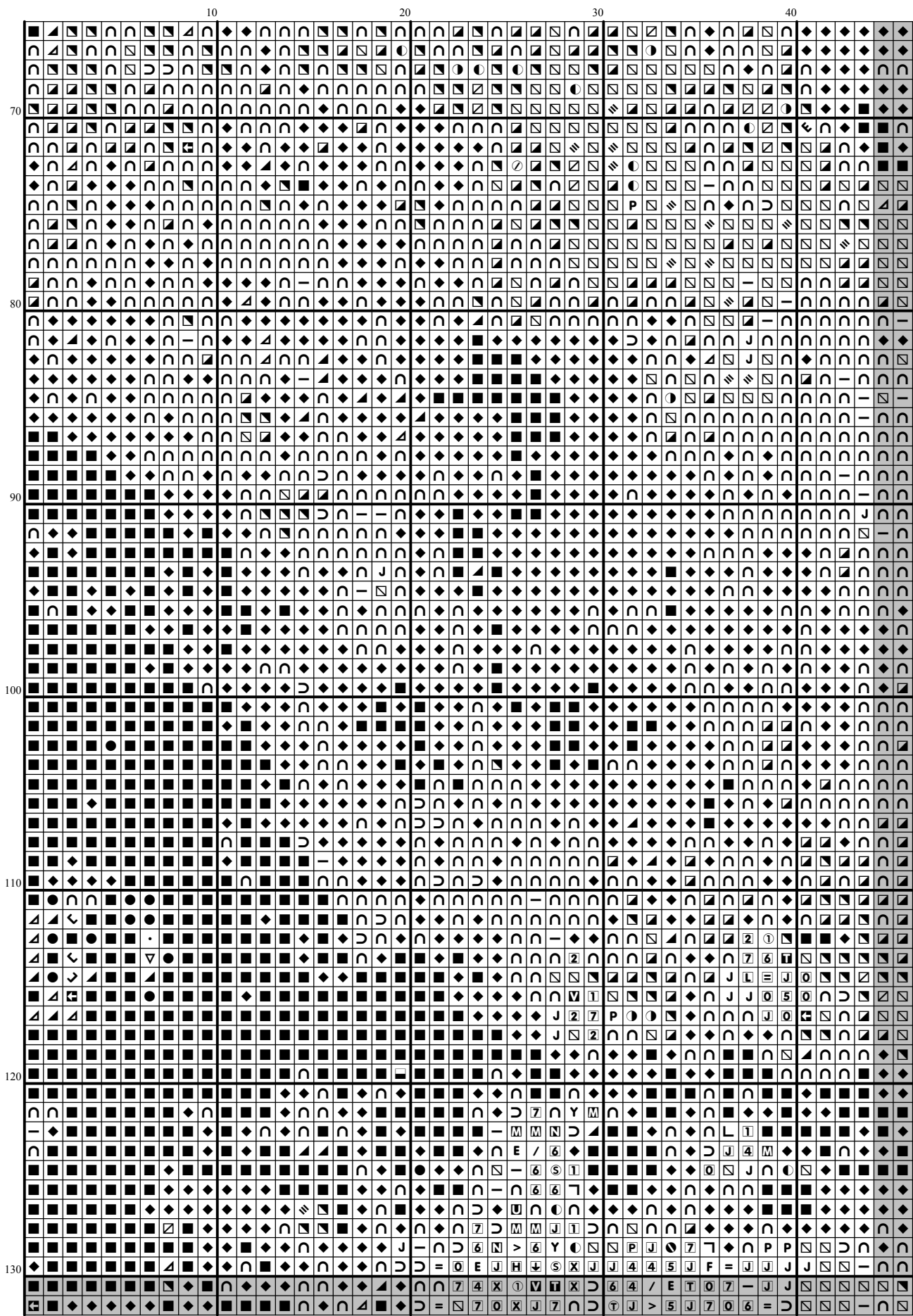



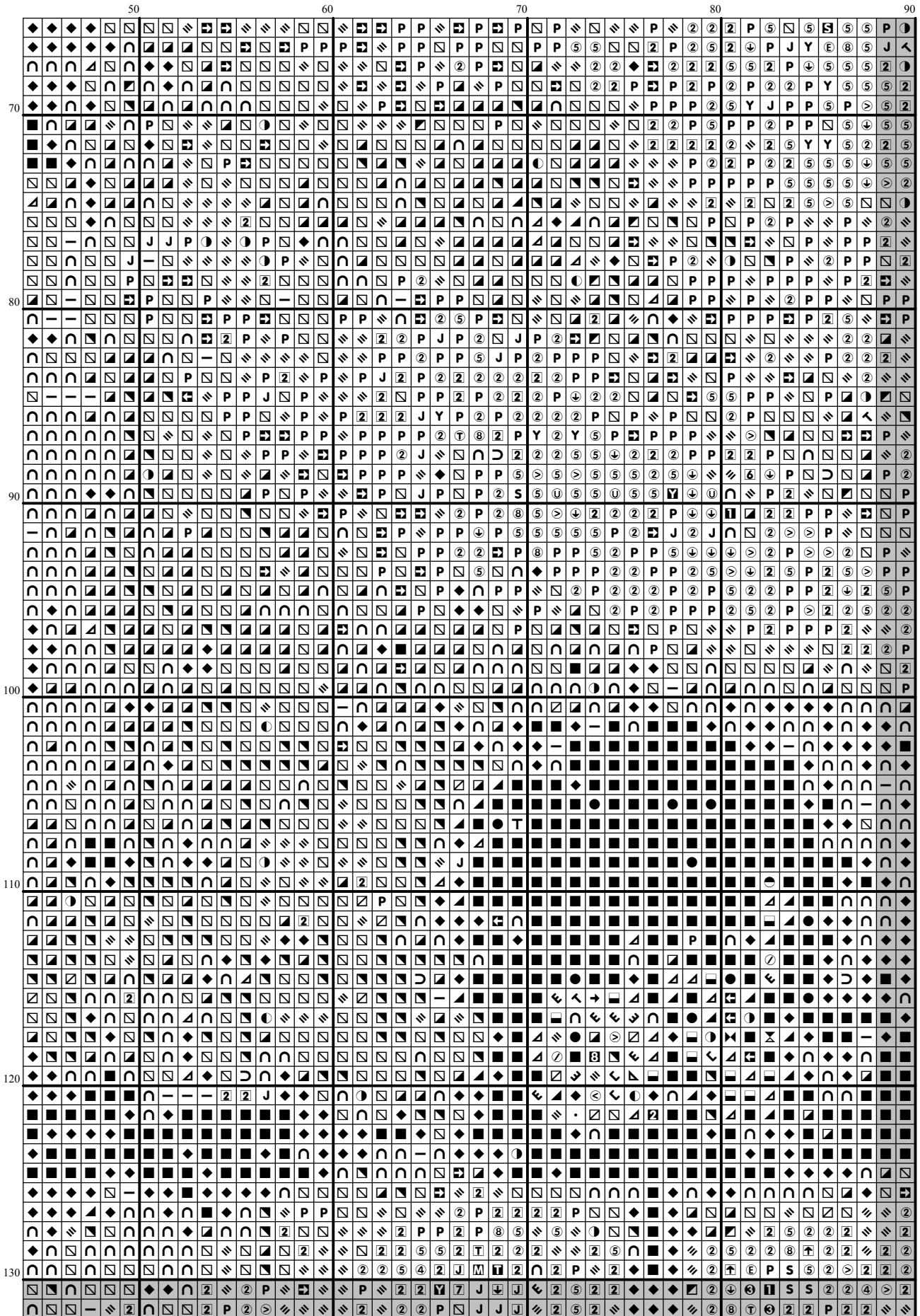

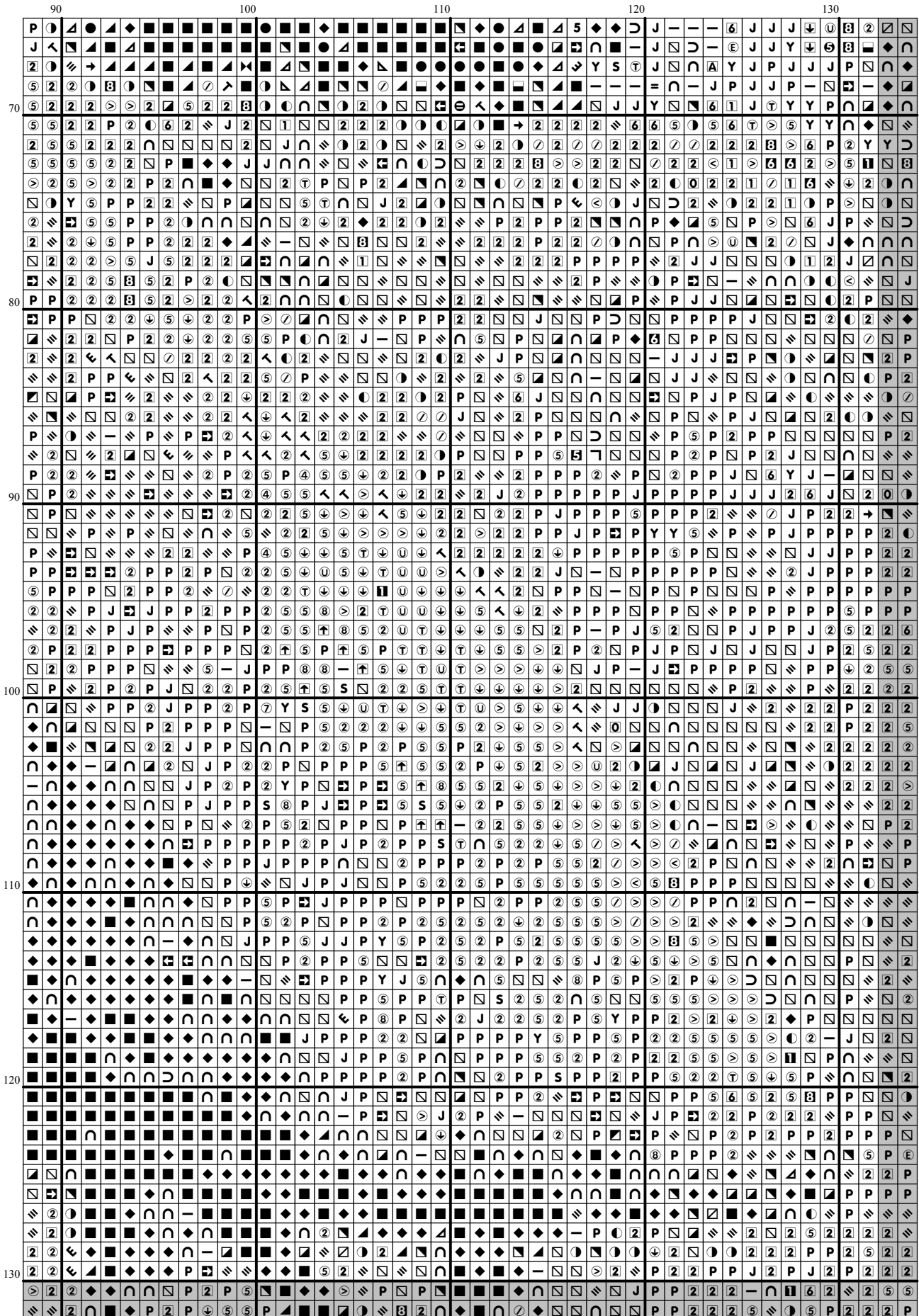

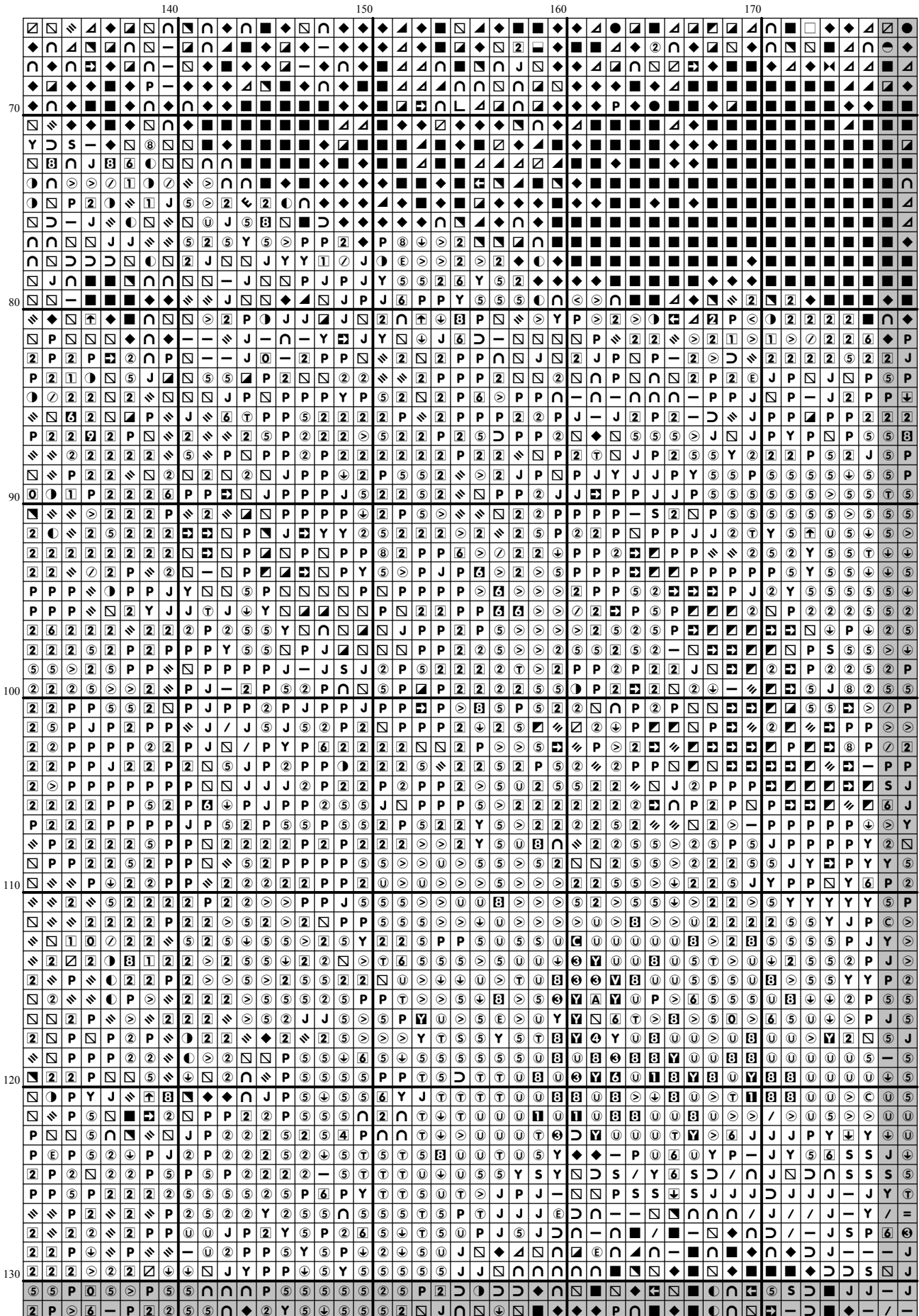

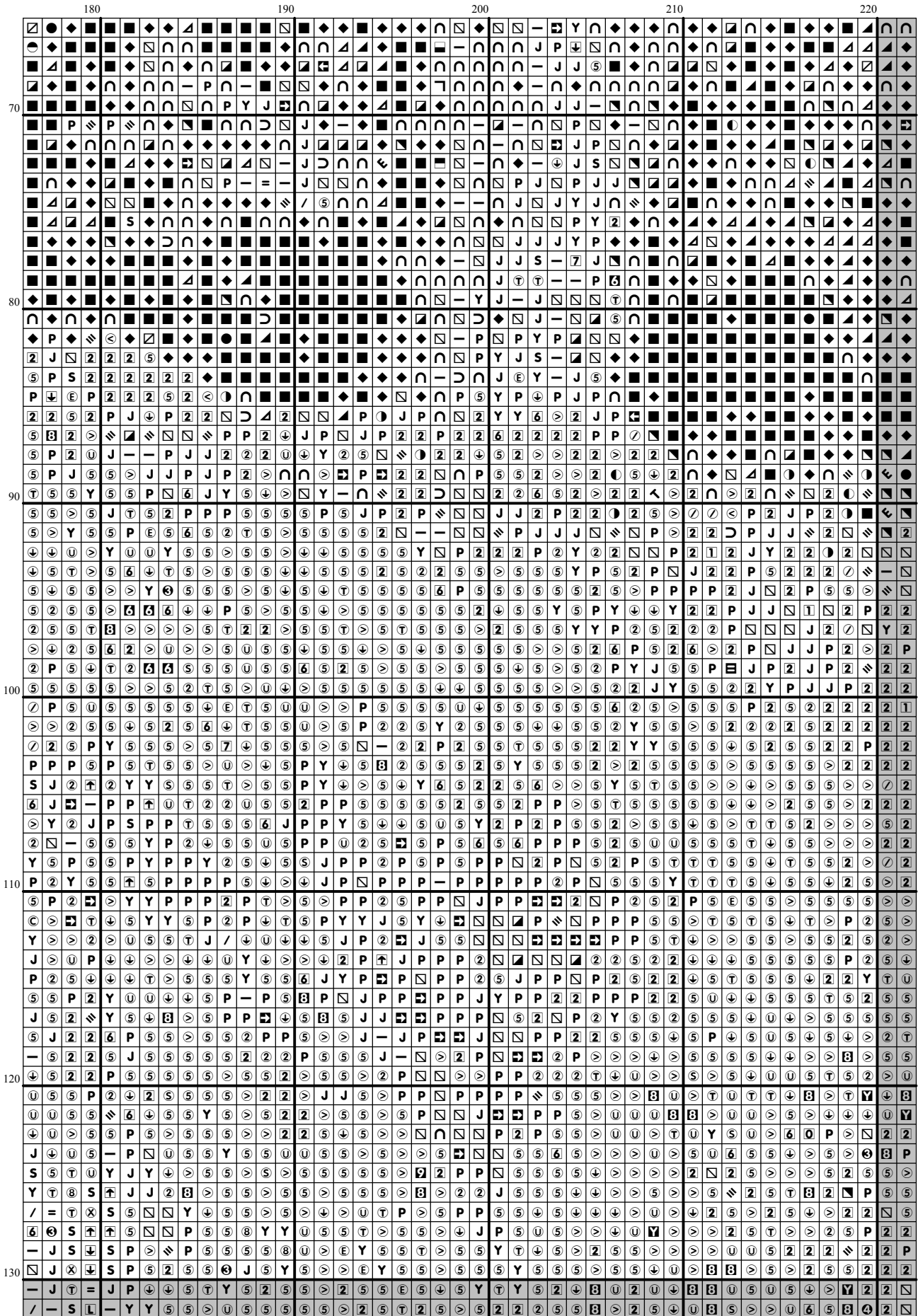



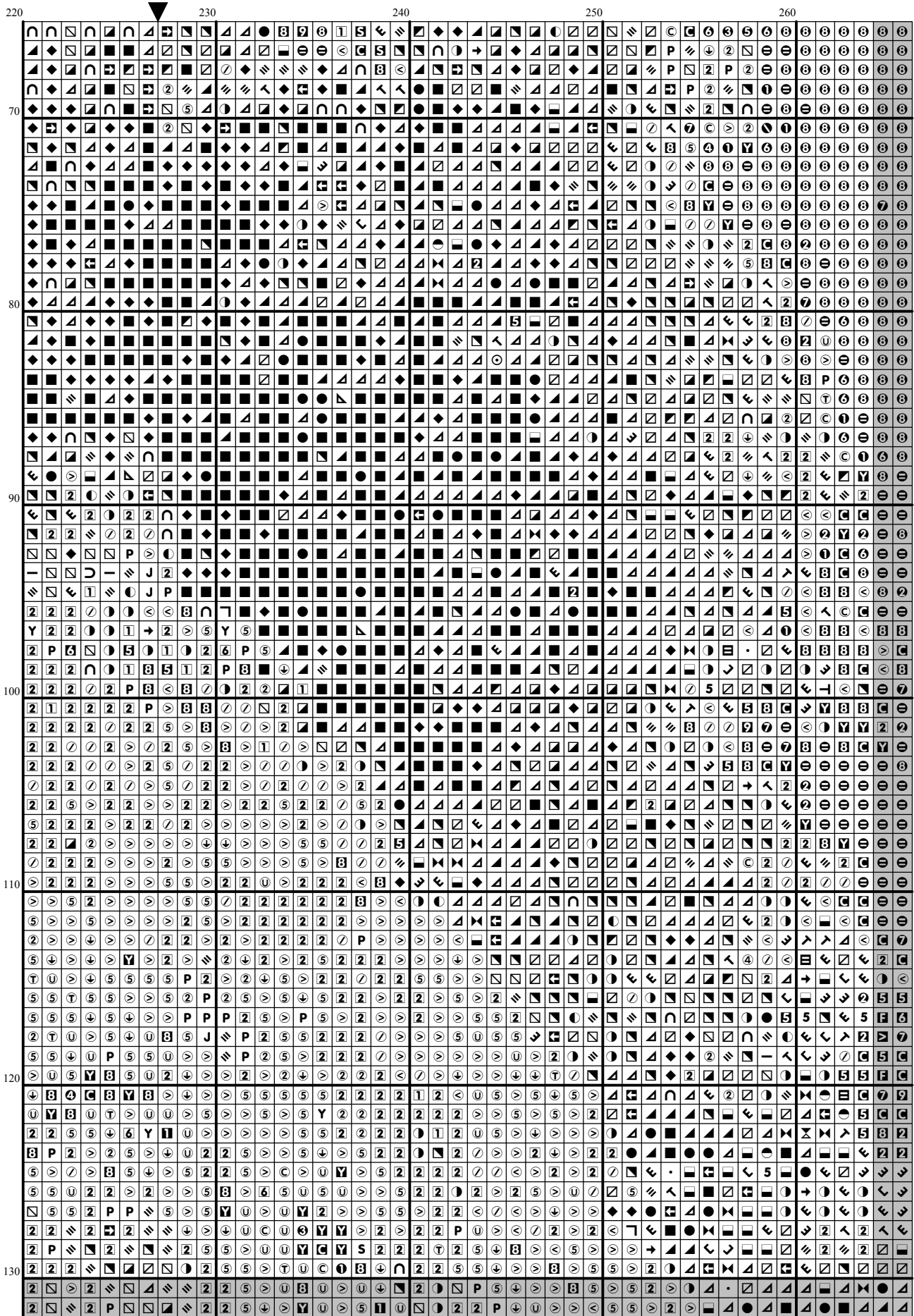

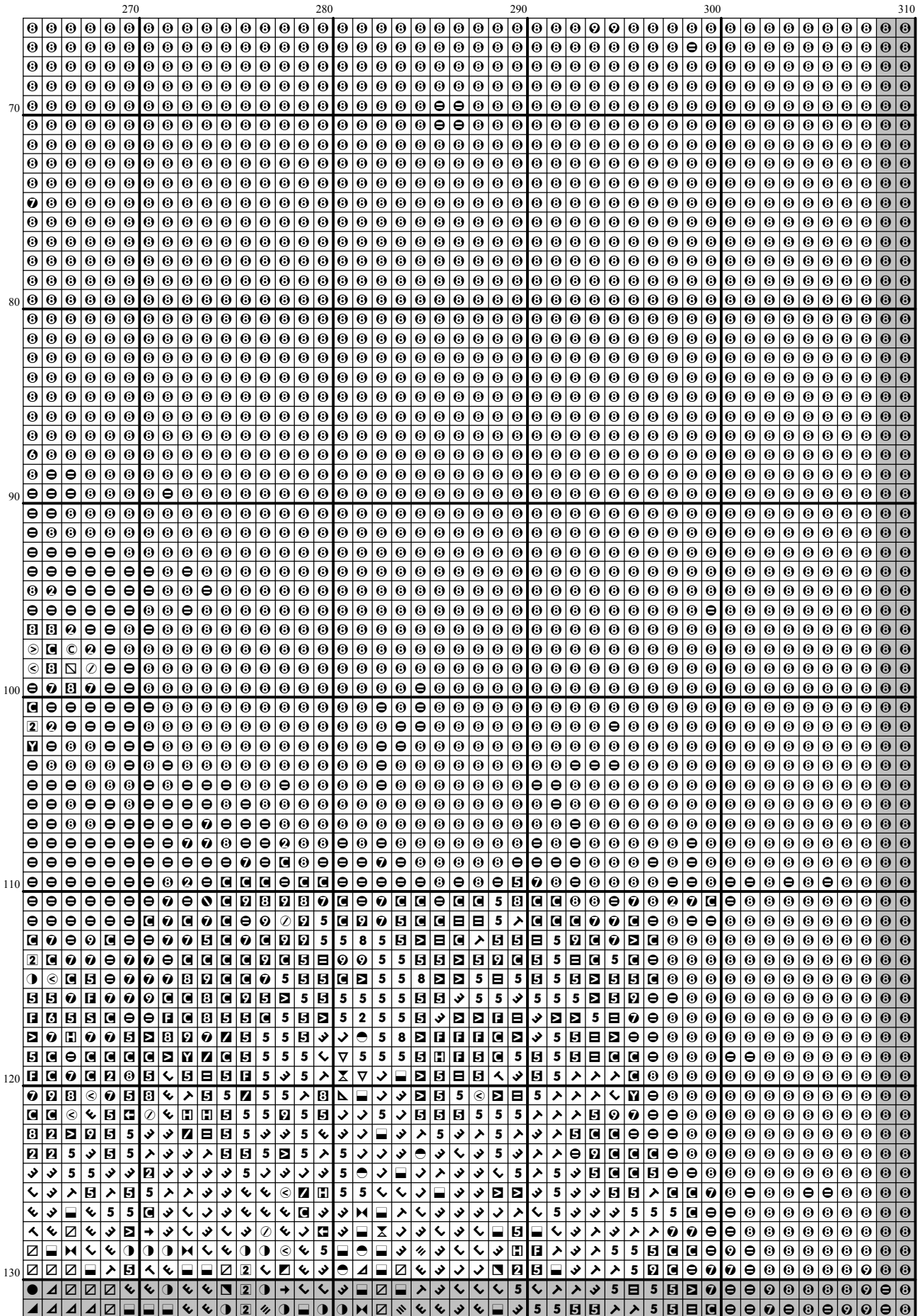

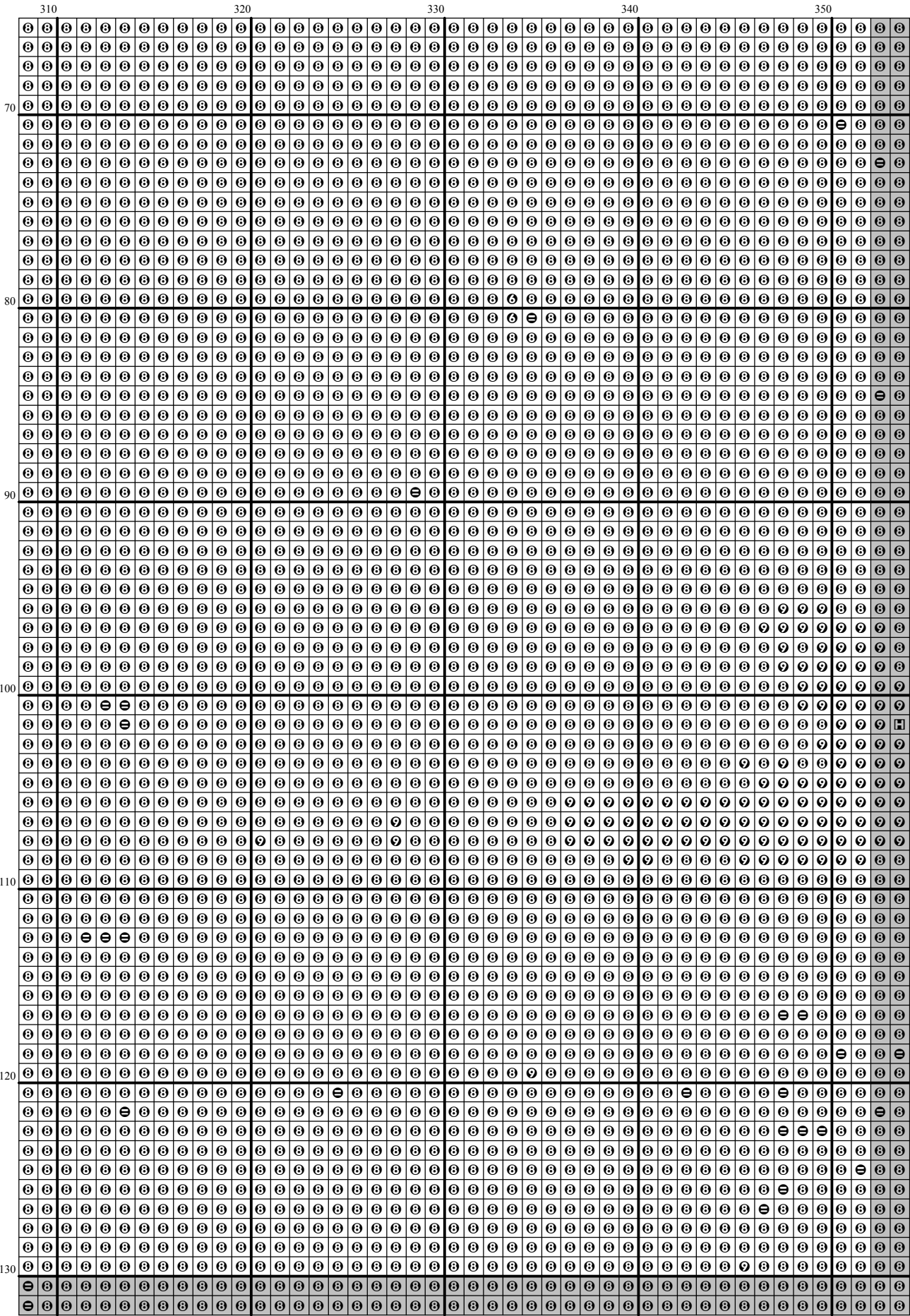

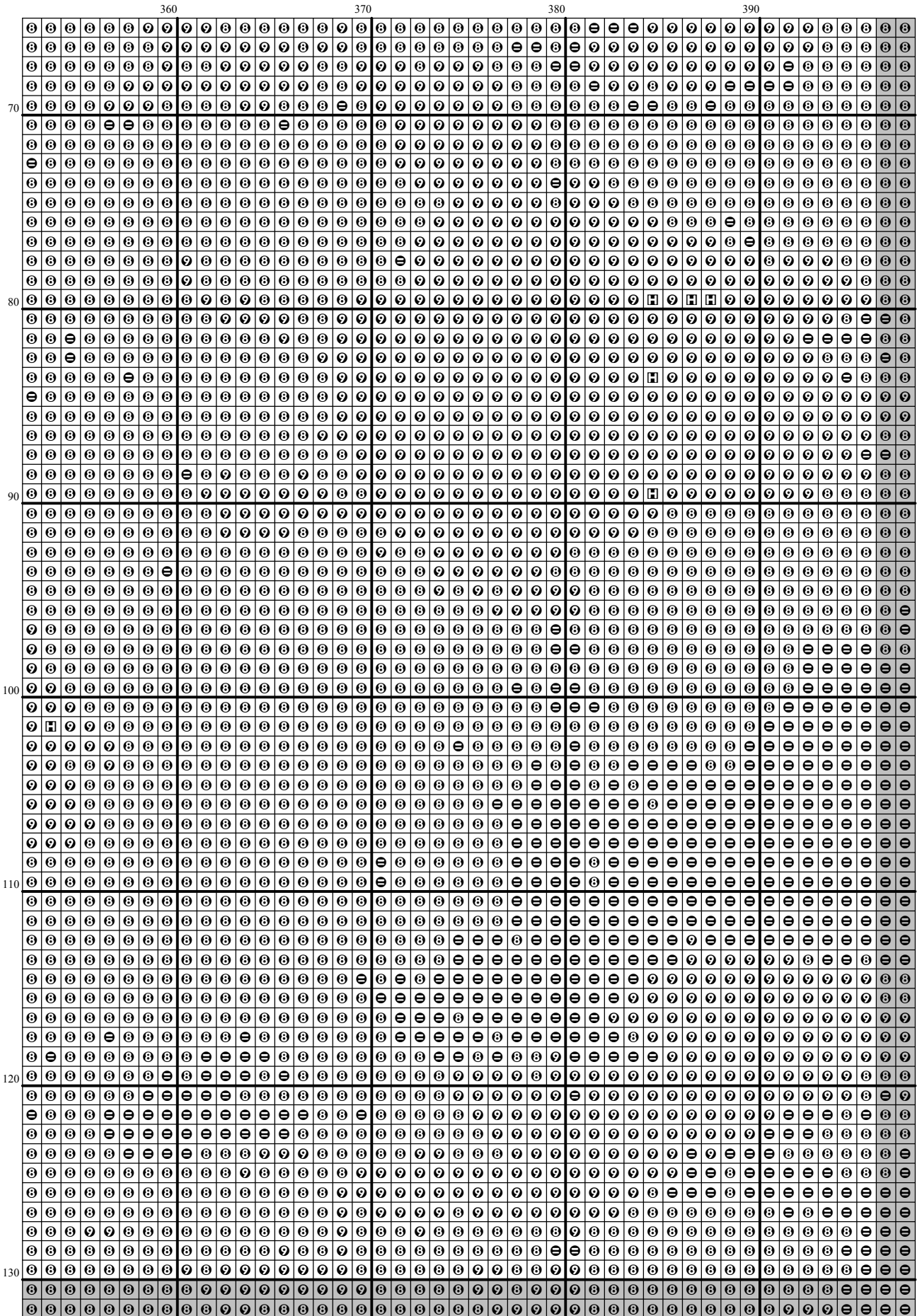

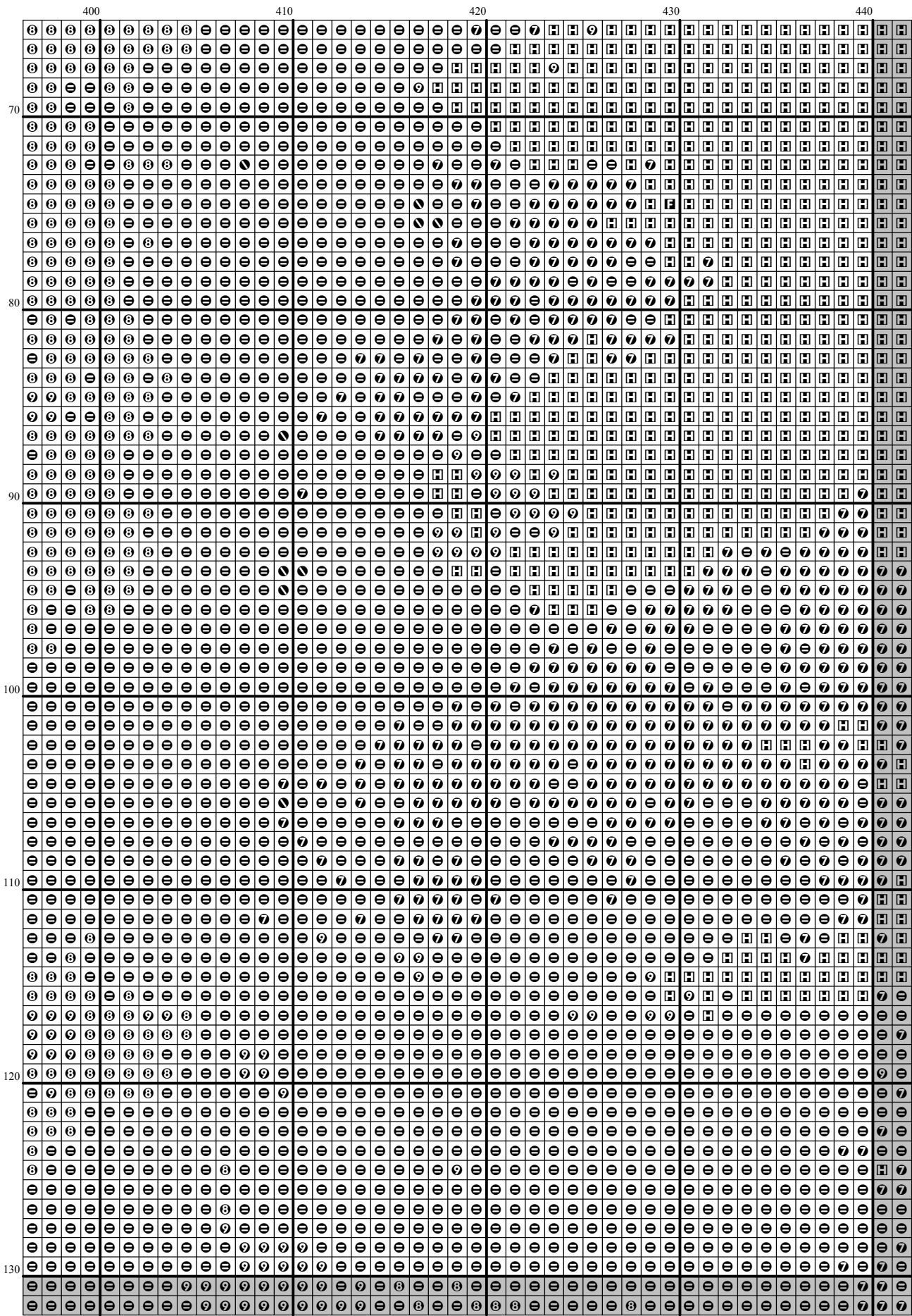

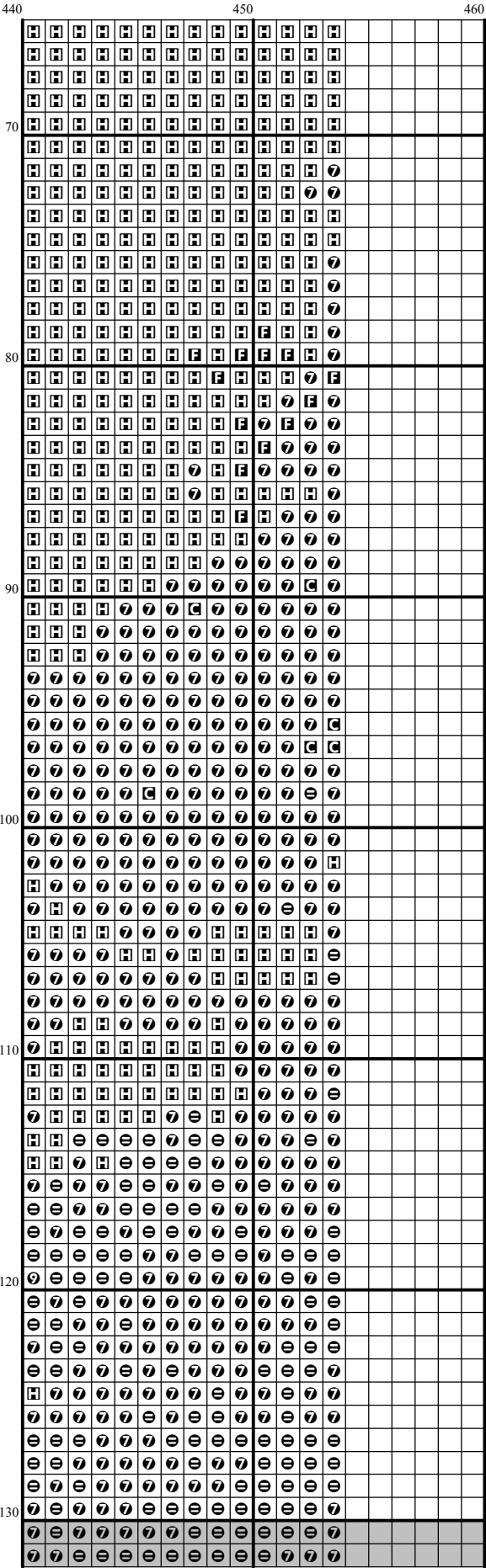

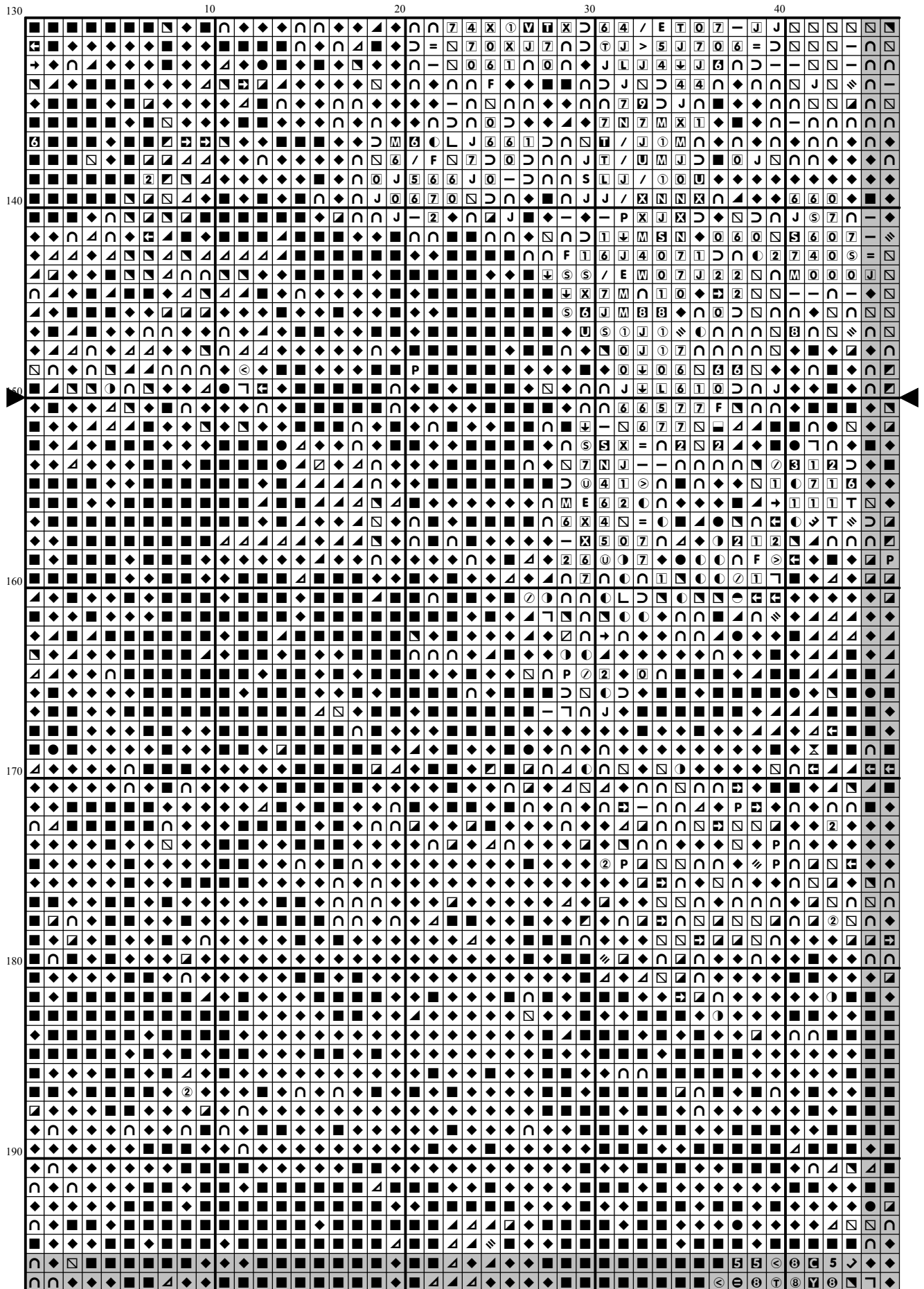

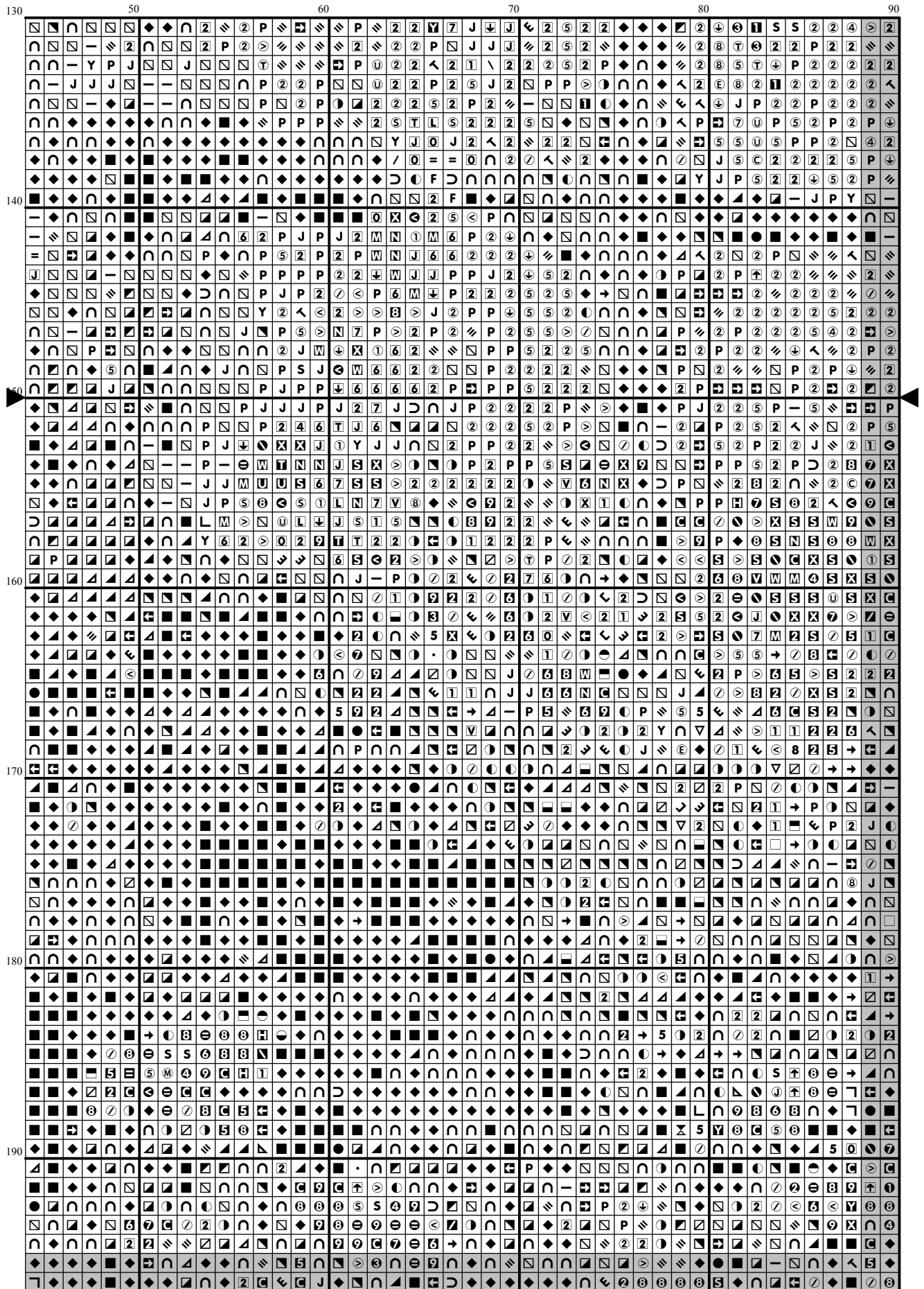



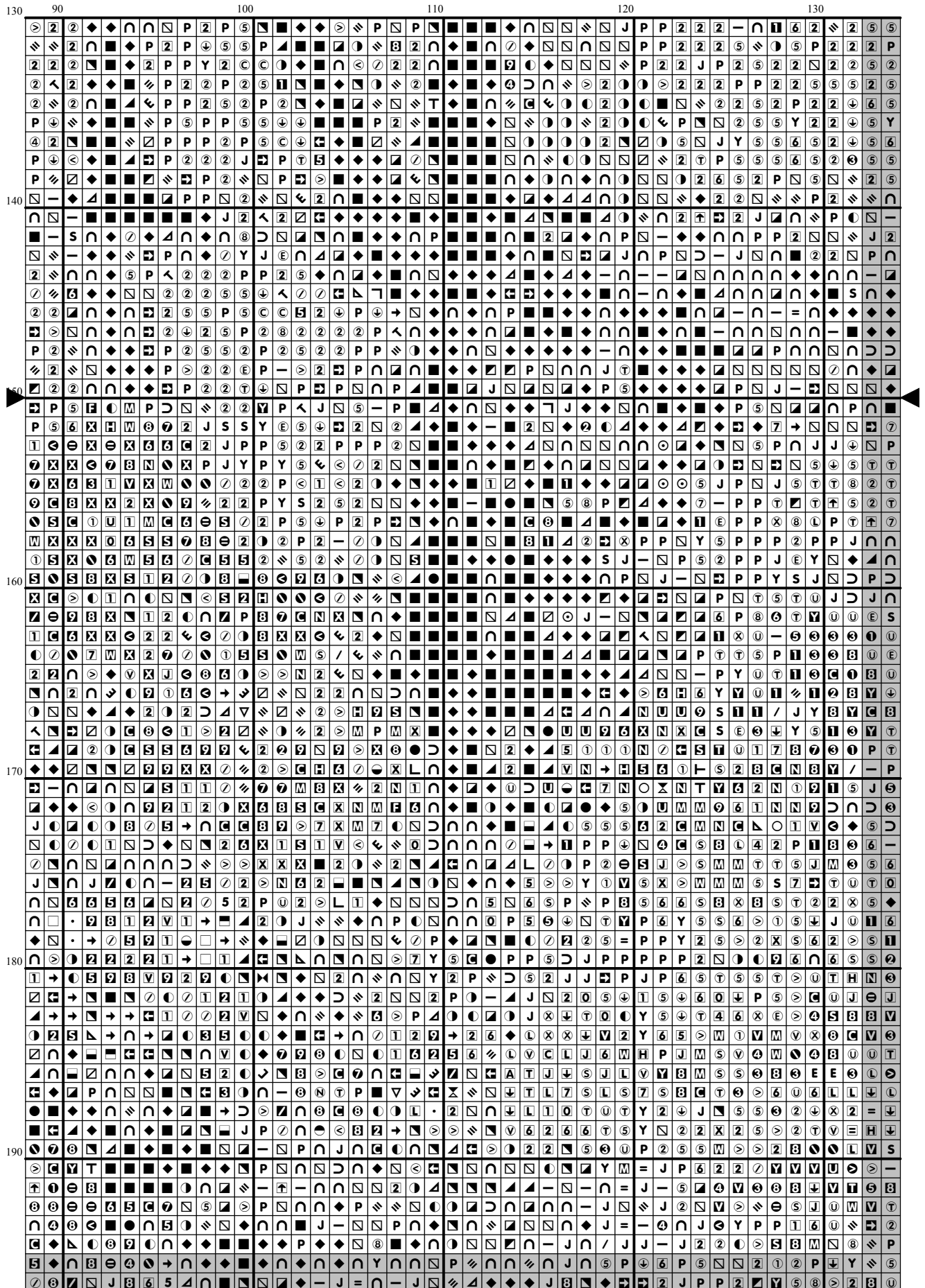

[illegible]

[illegible]

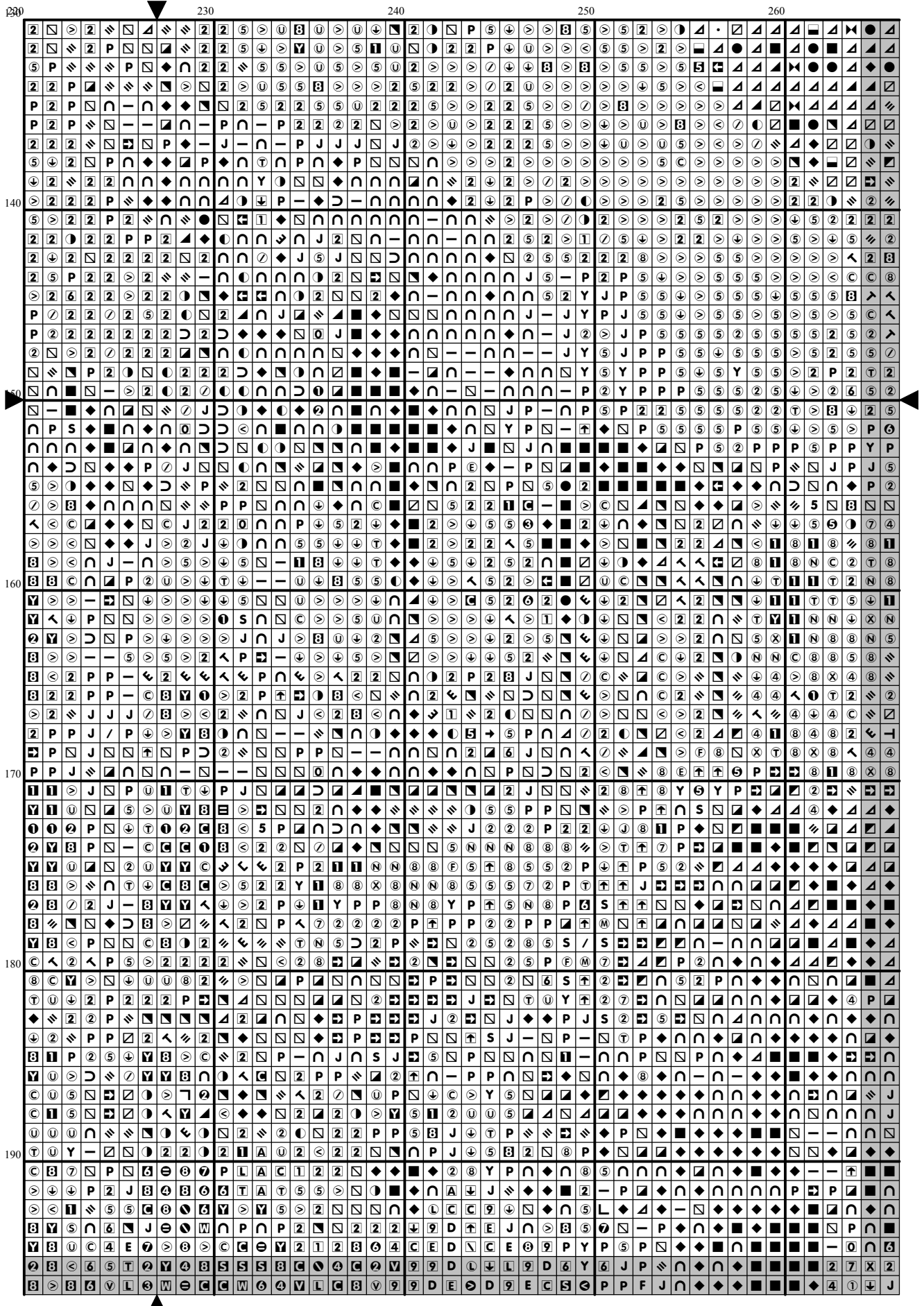

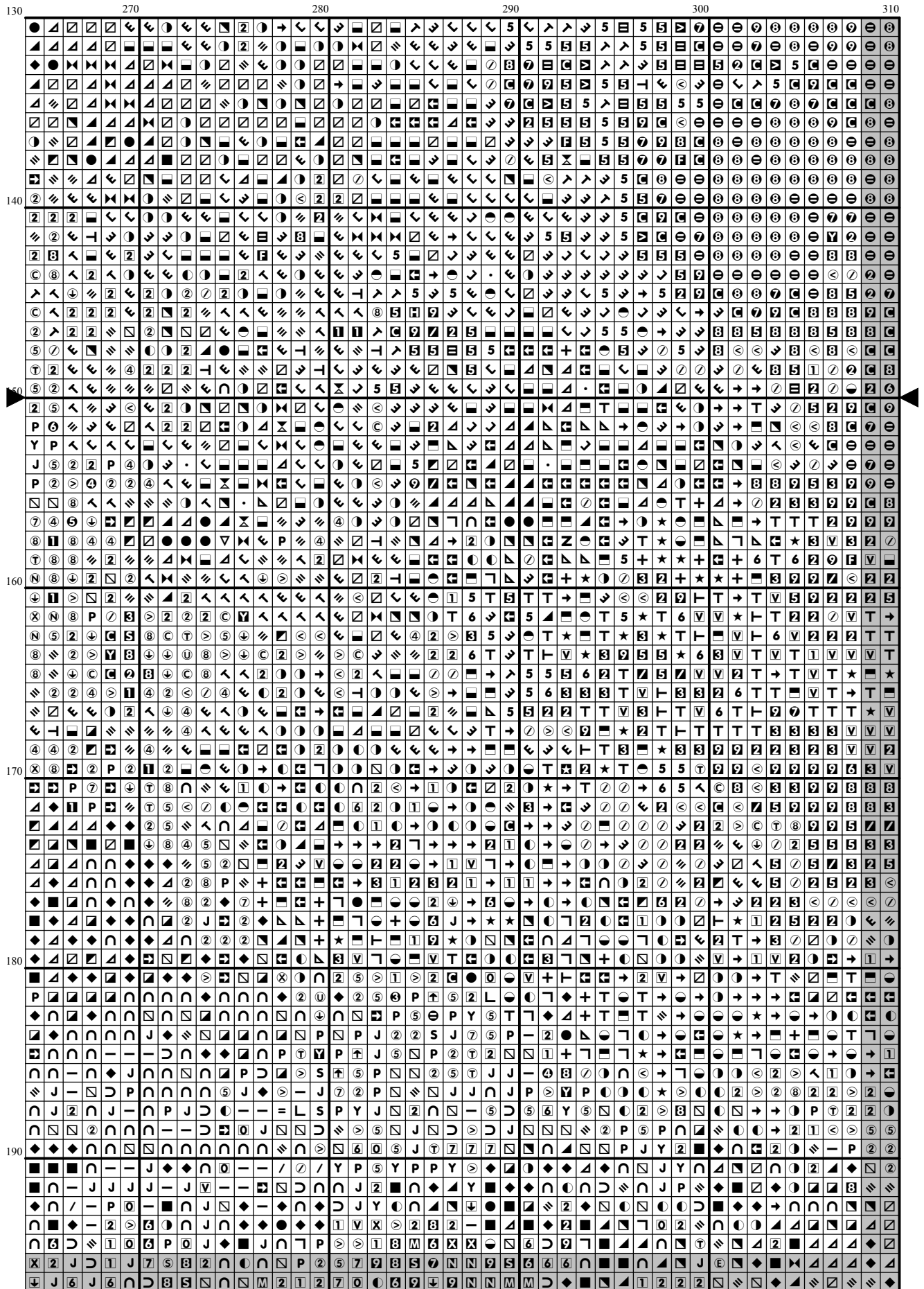

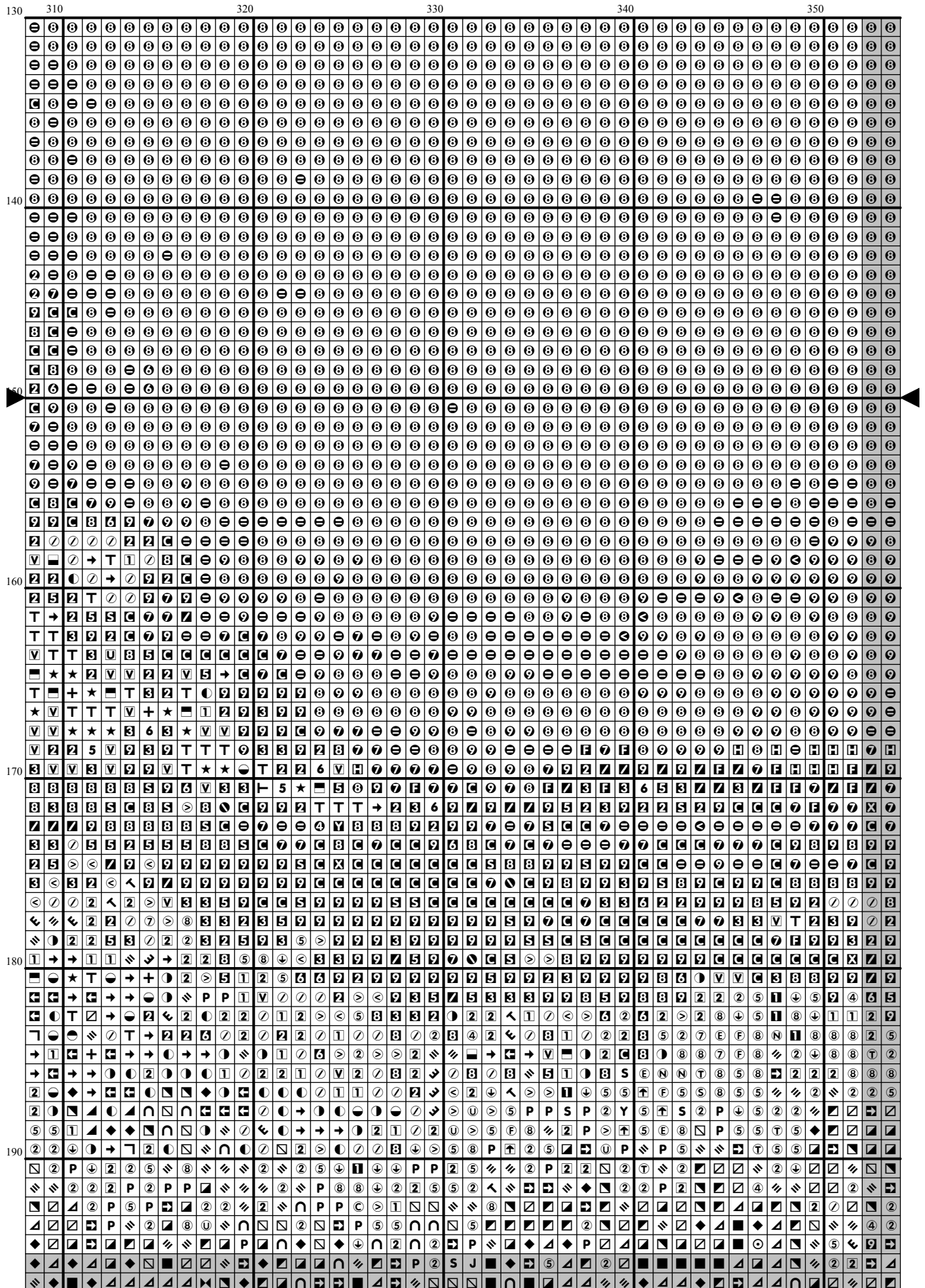

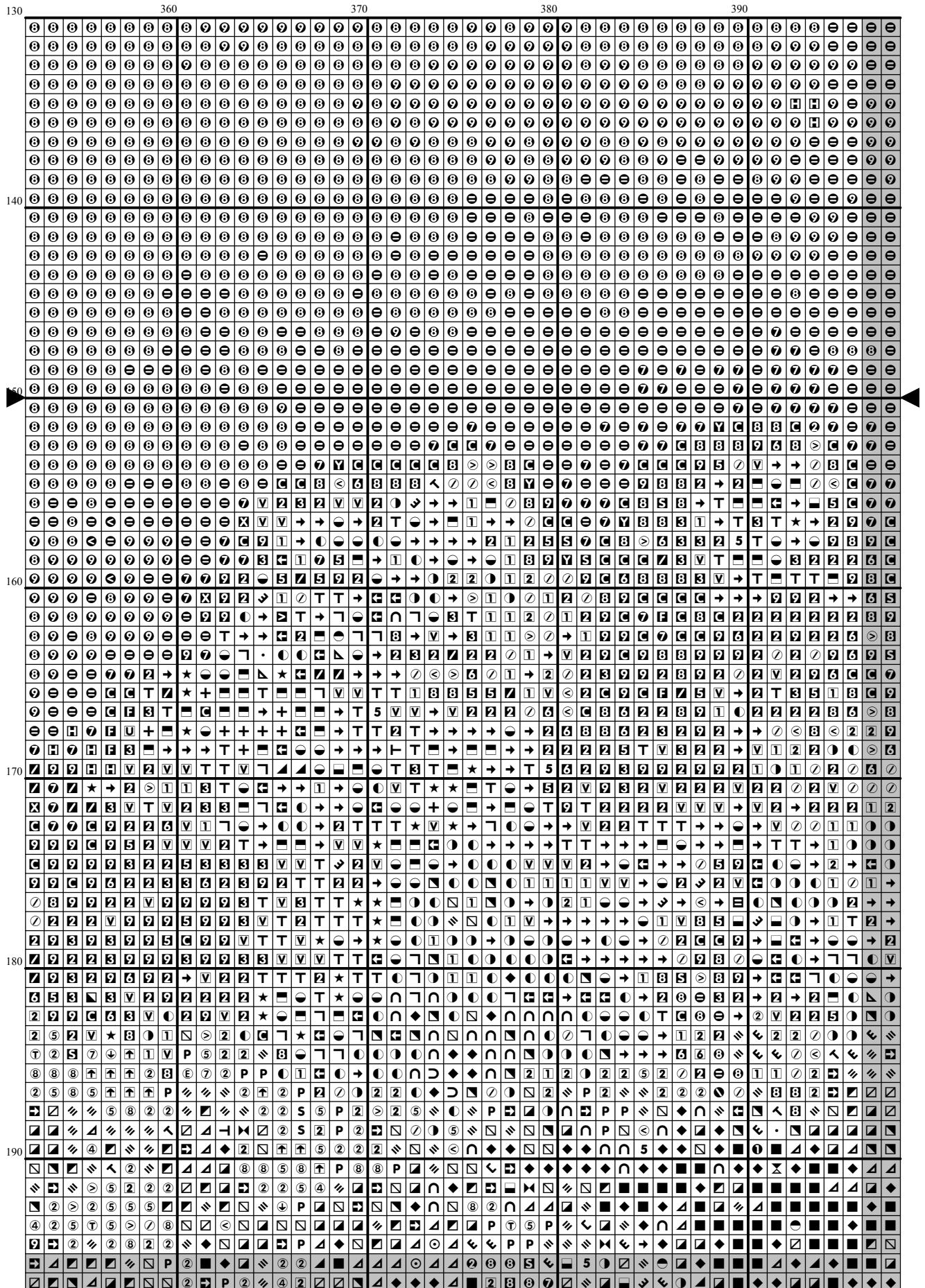

[illegible]



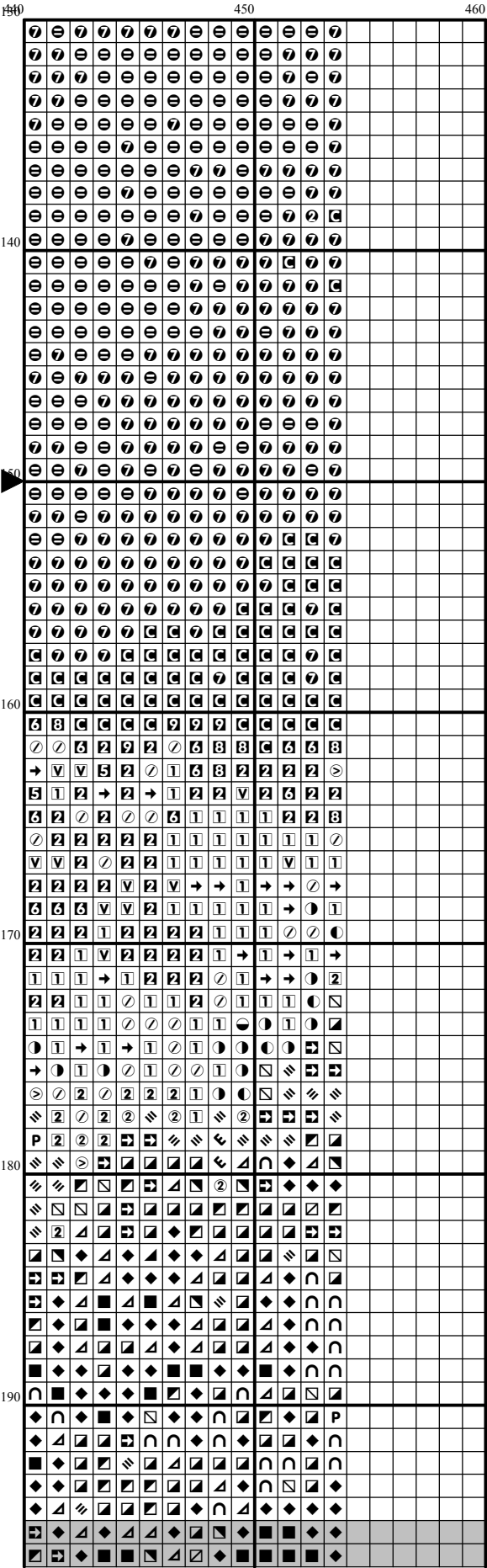

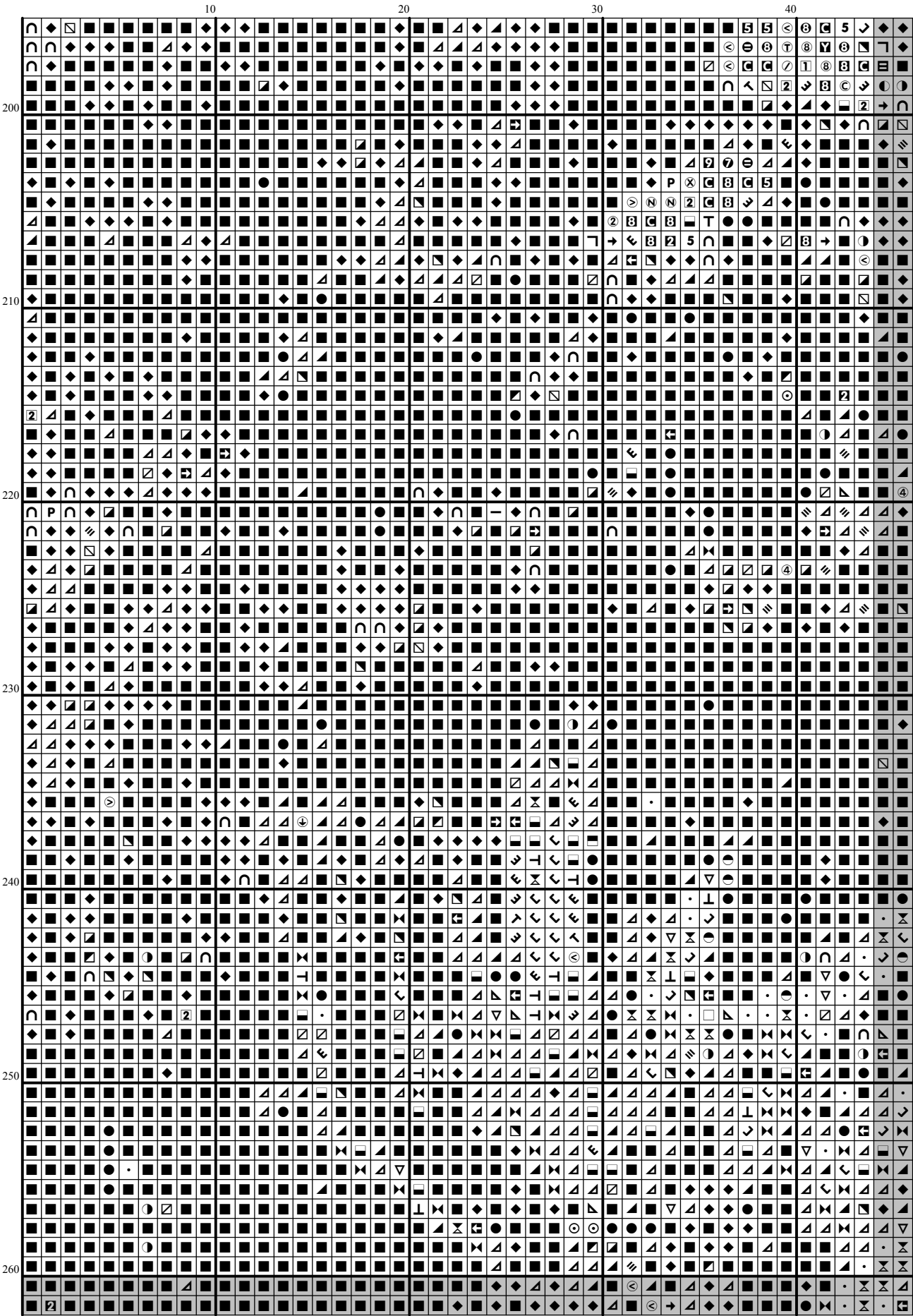

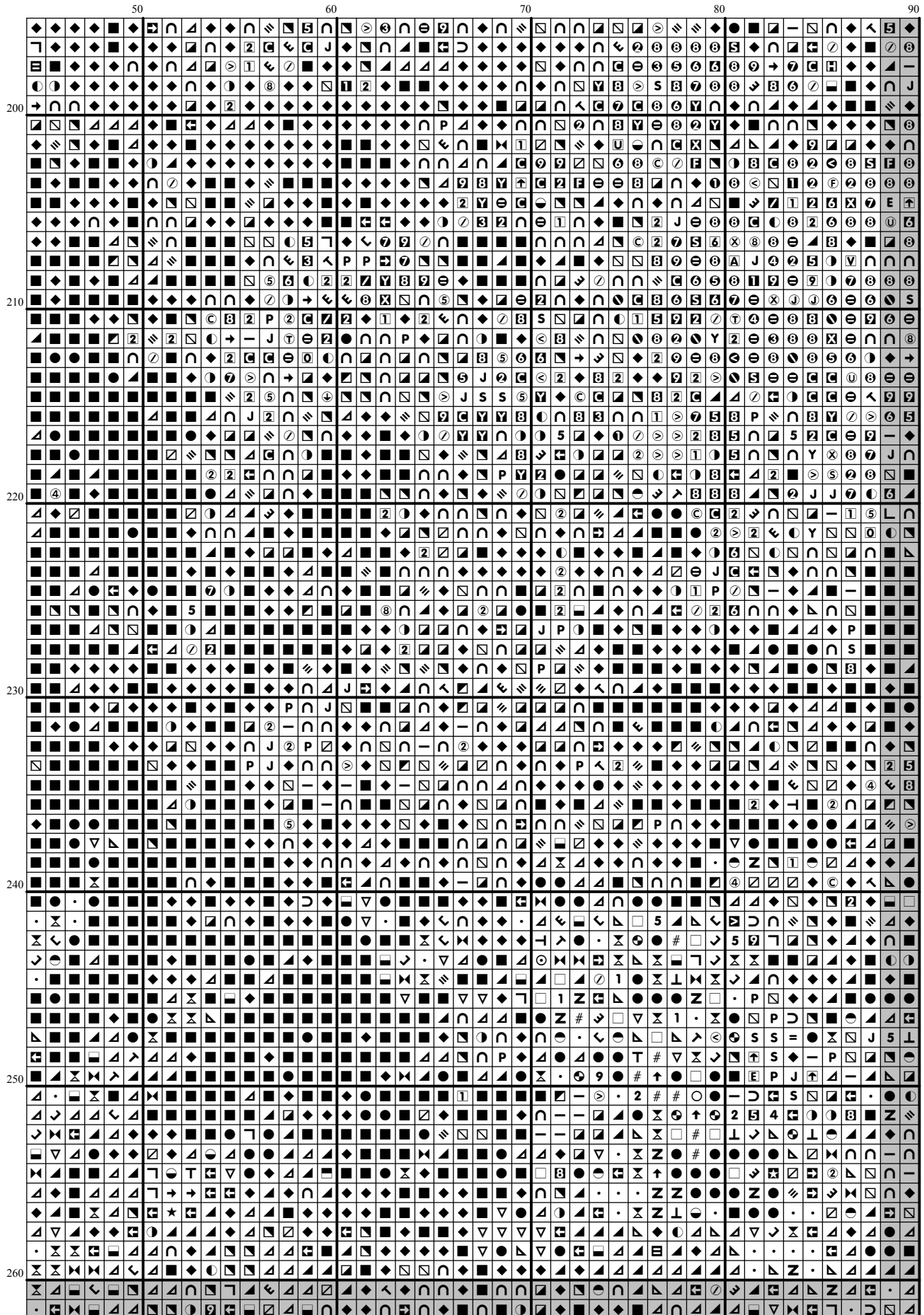

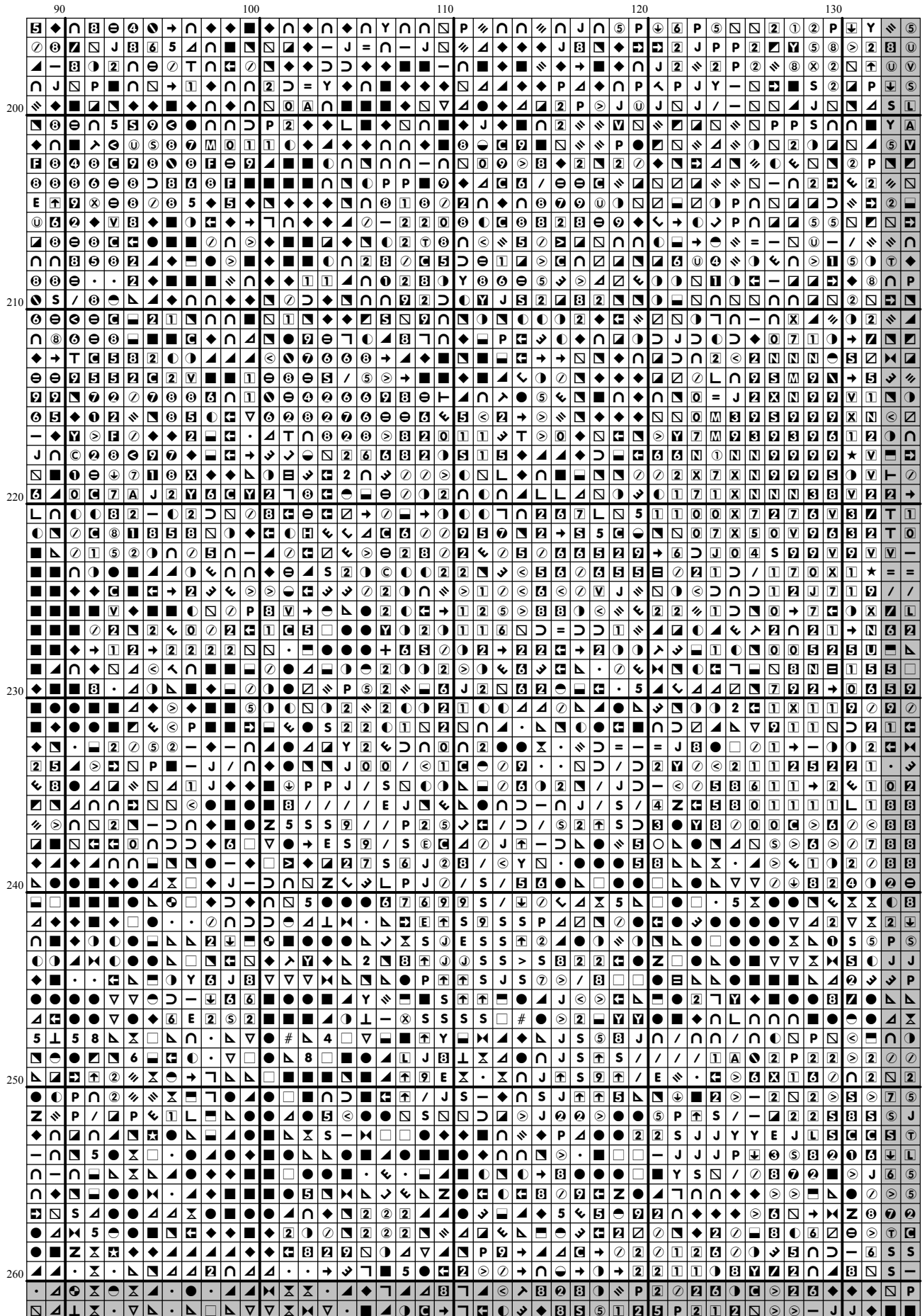

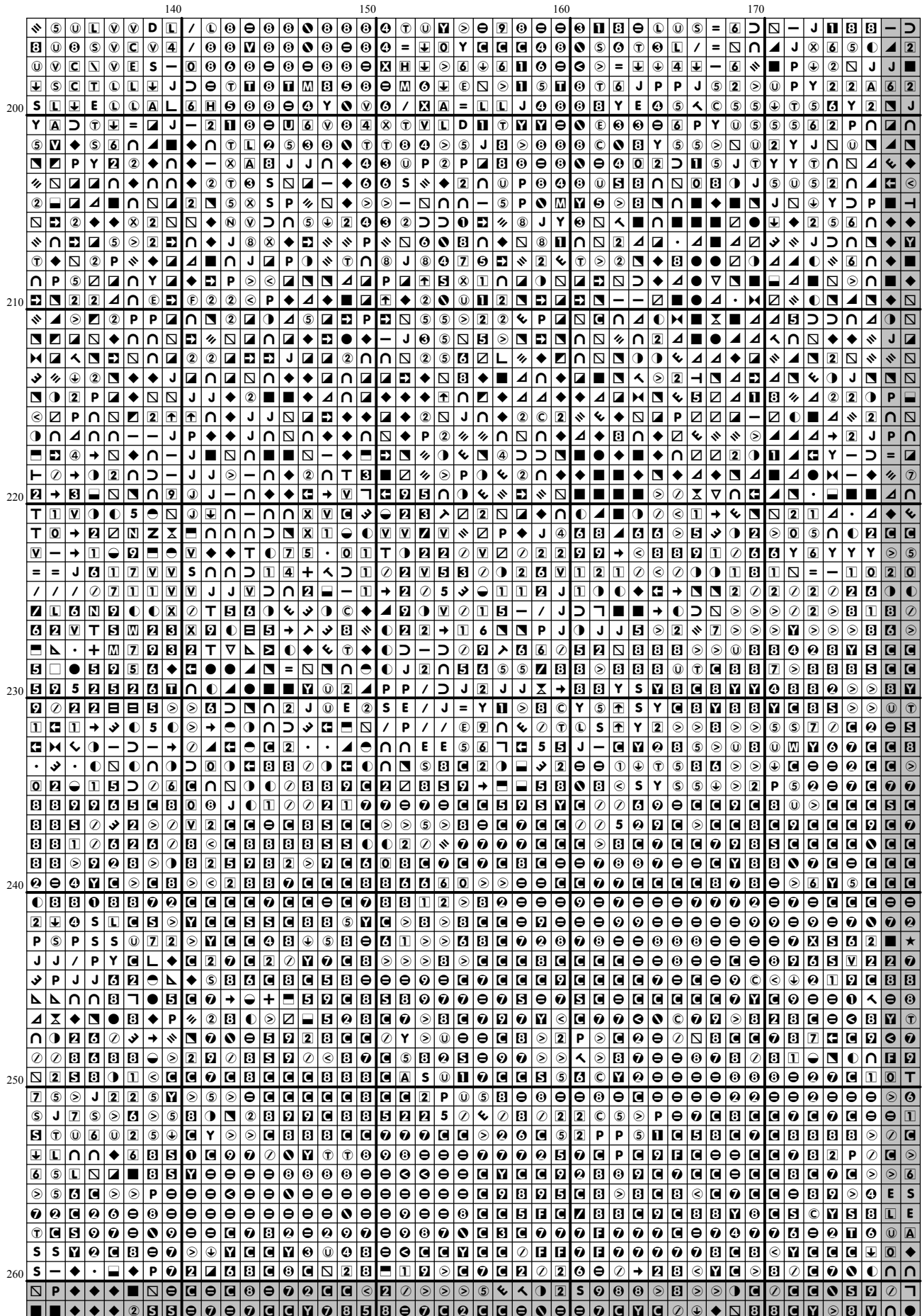

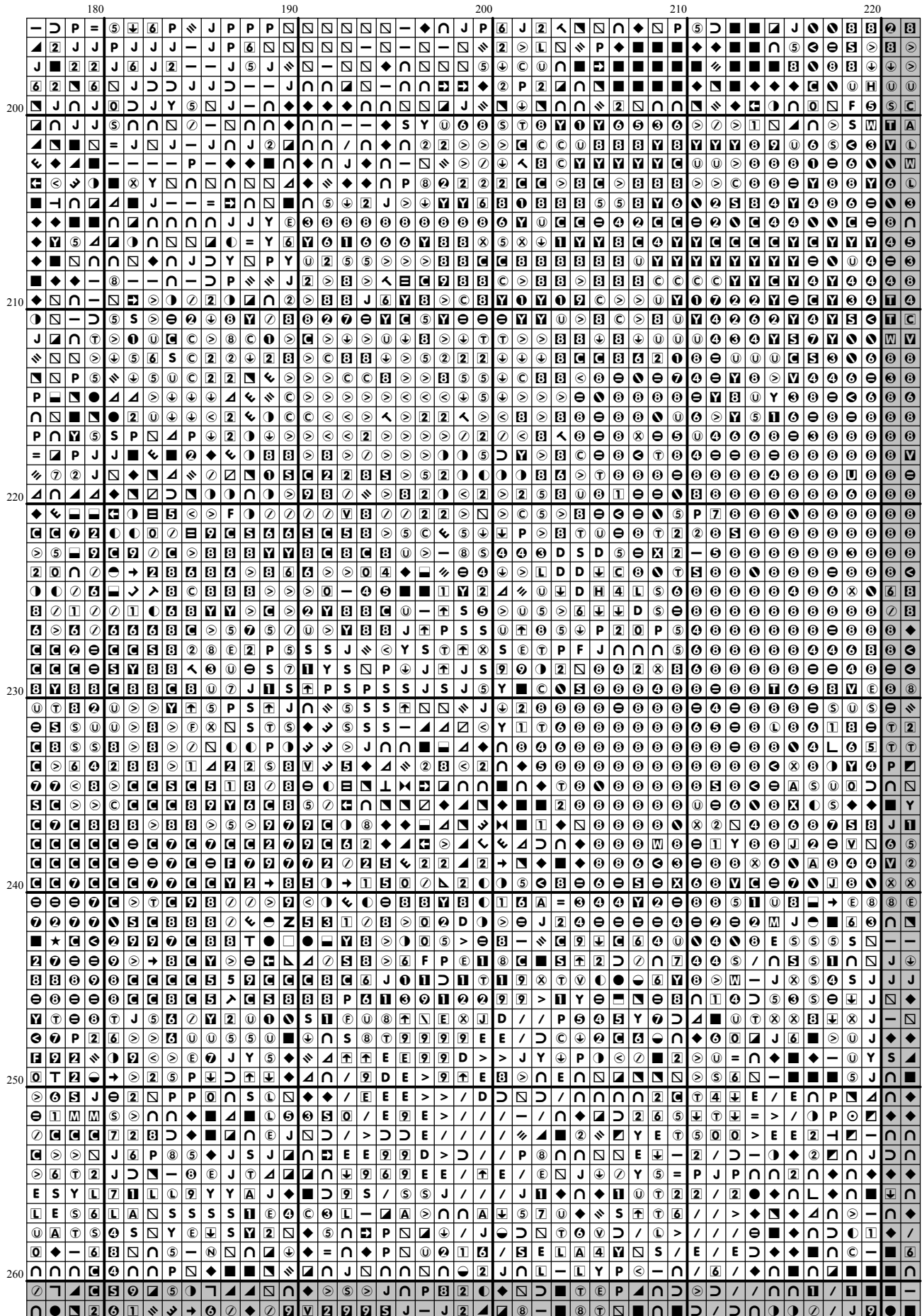

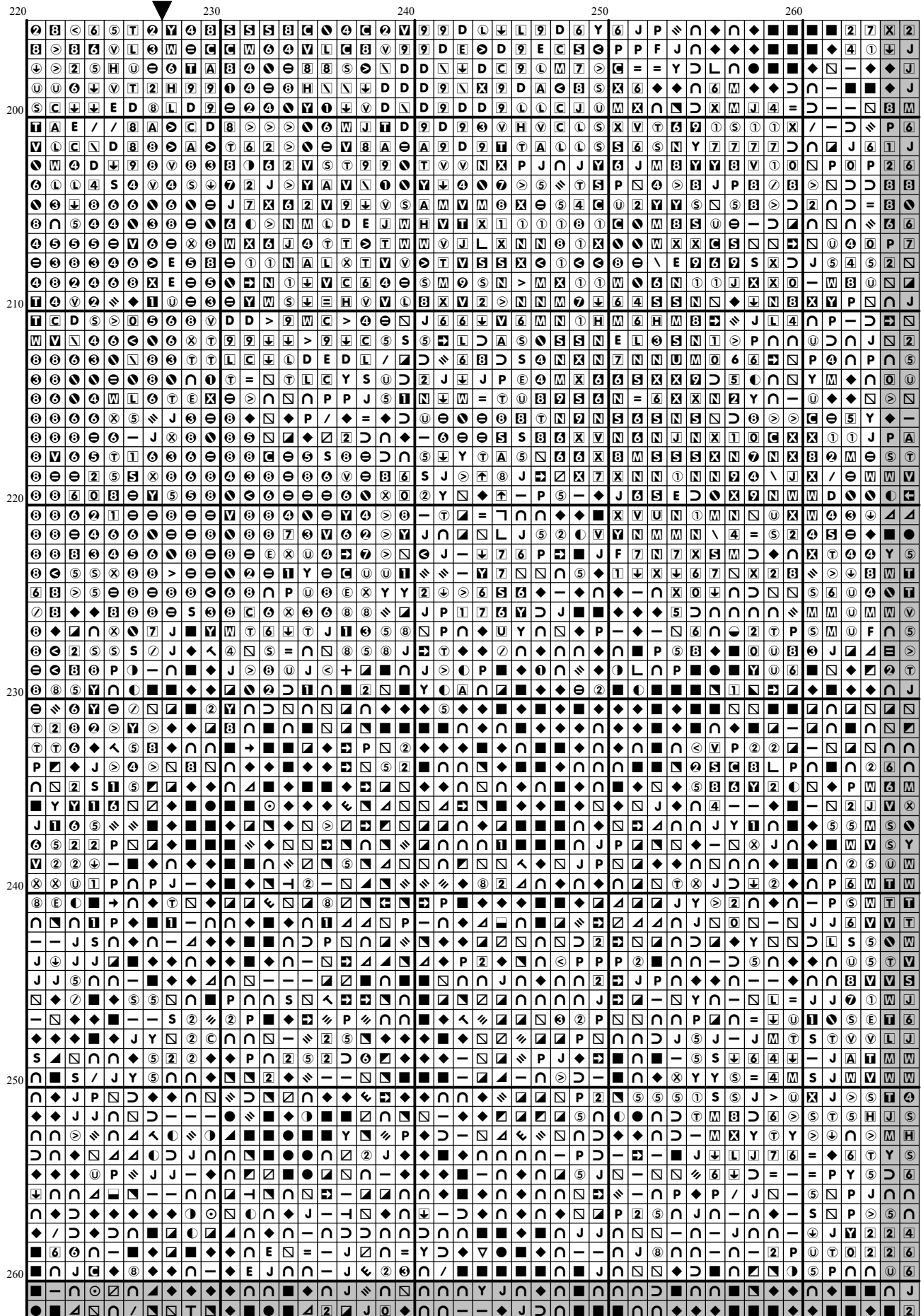

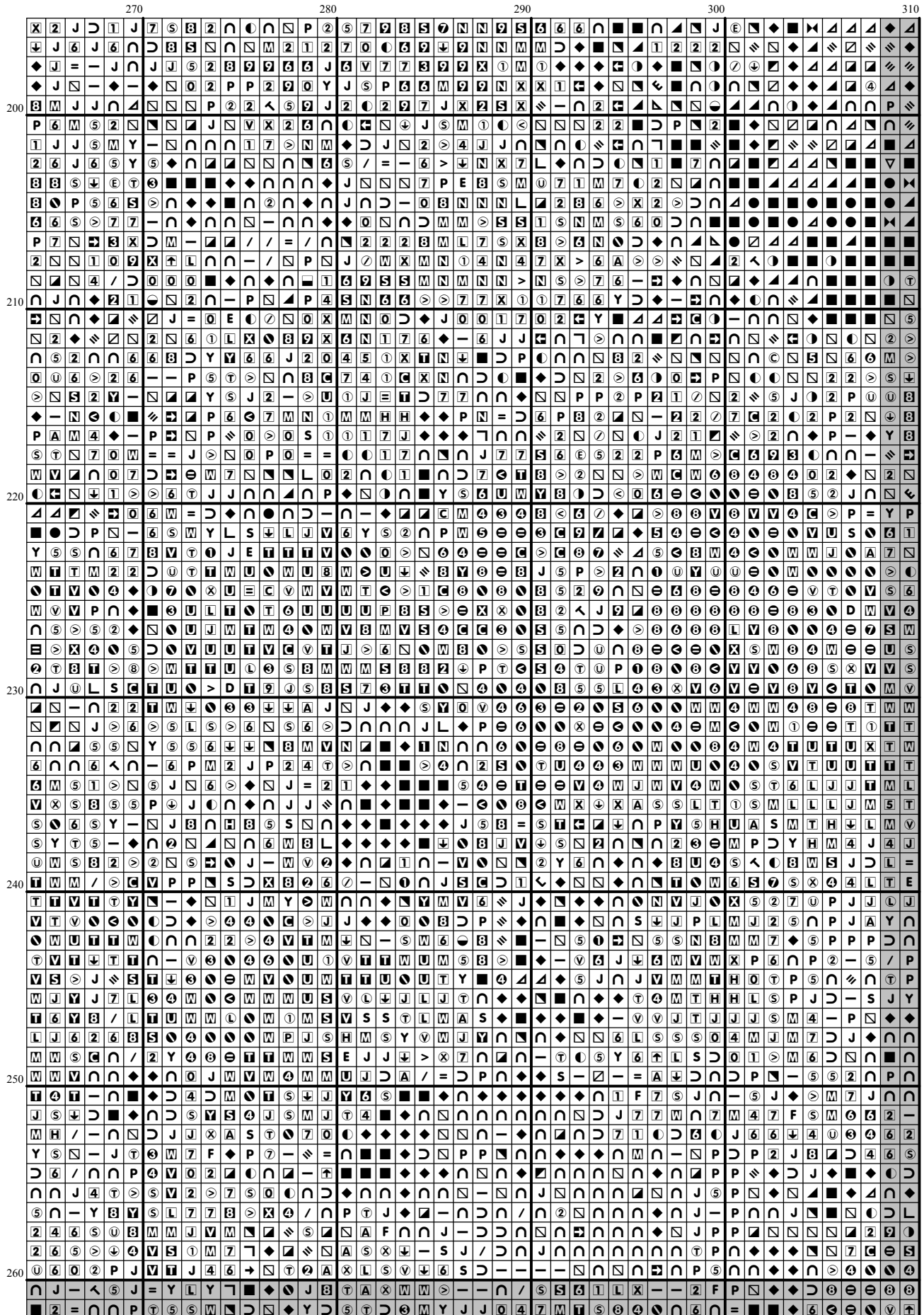



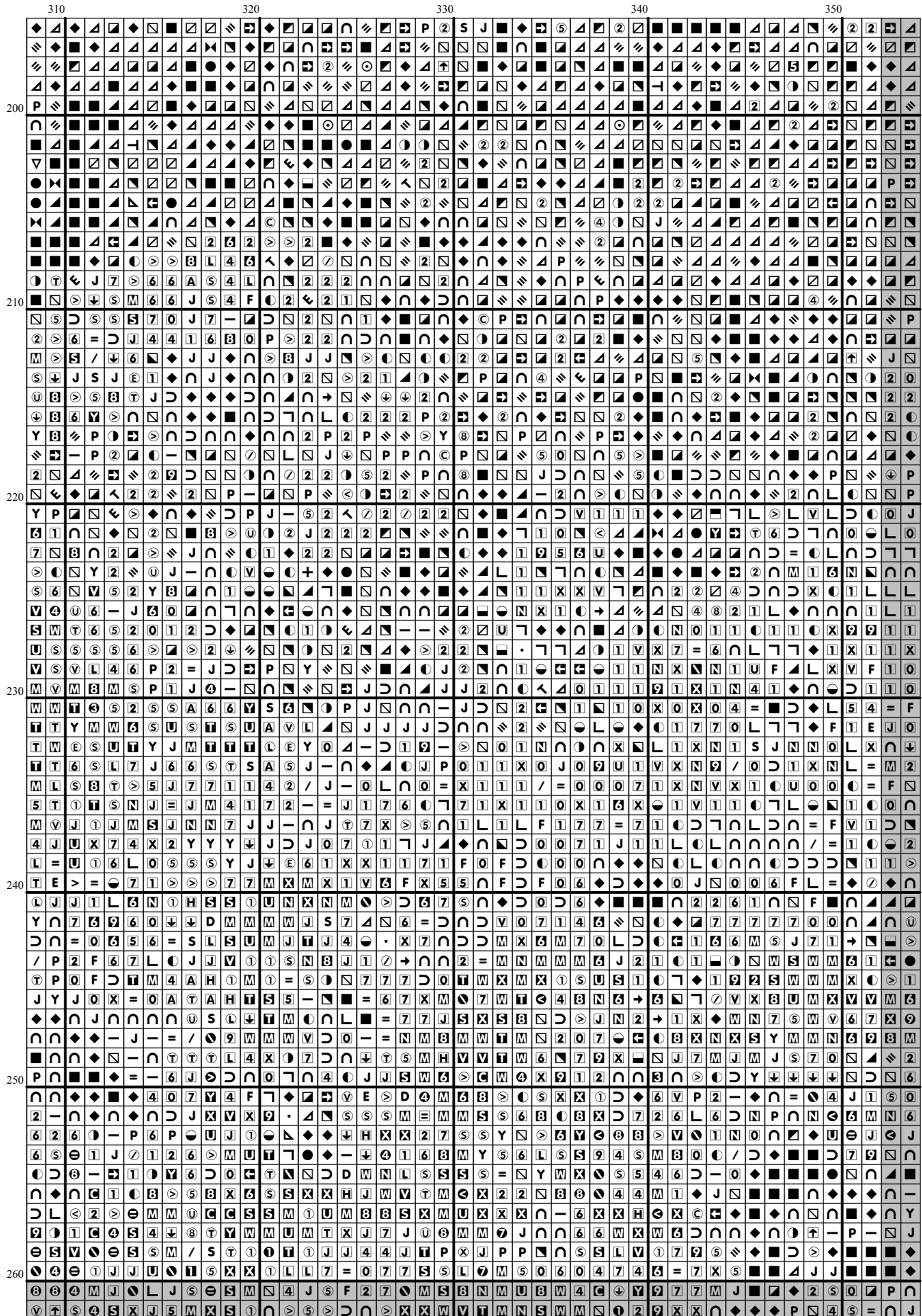

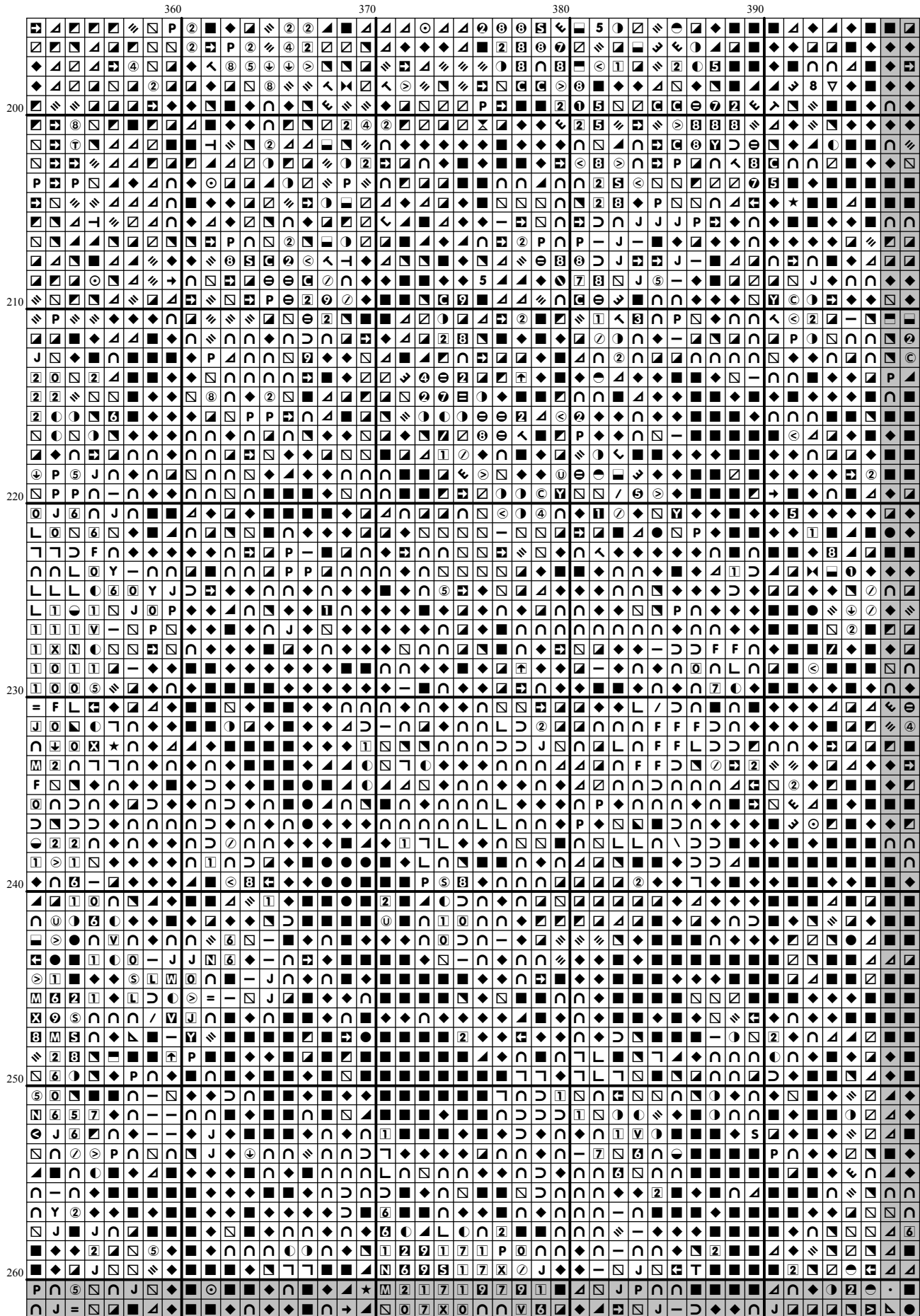

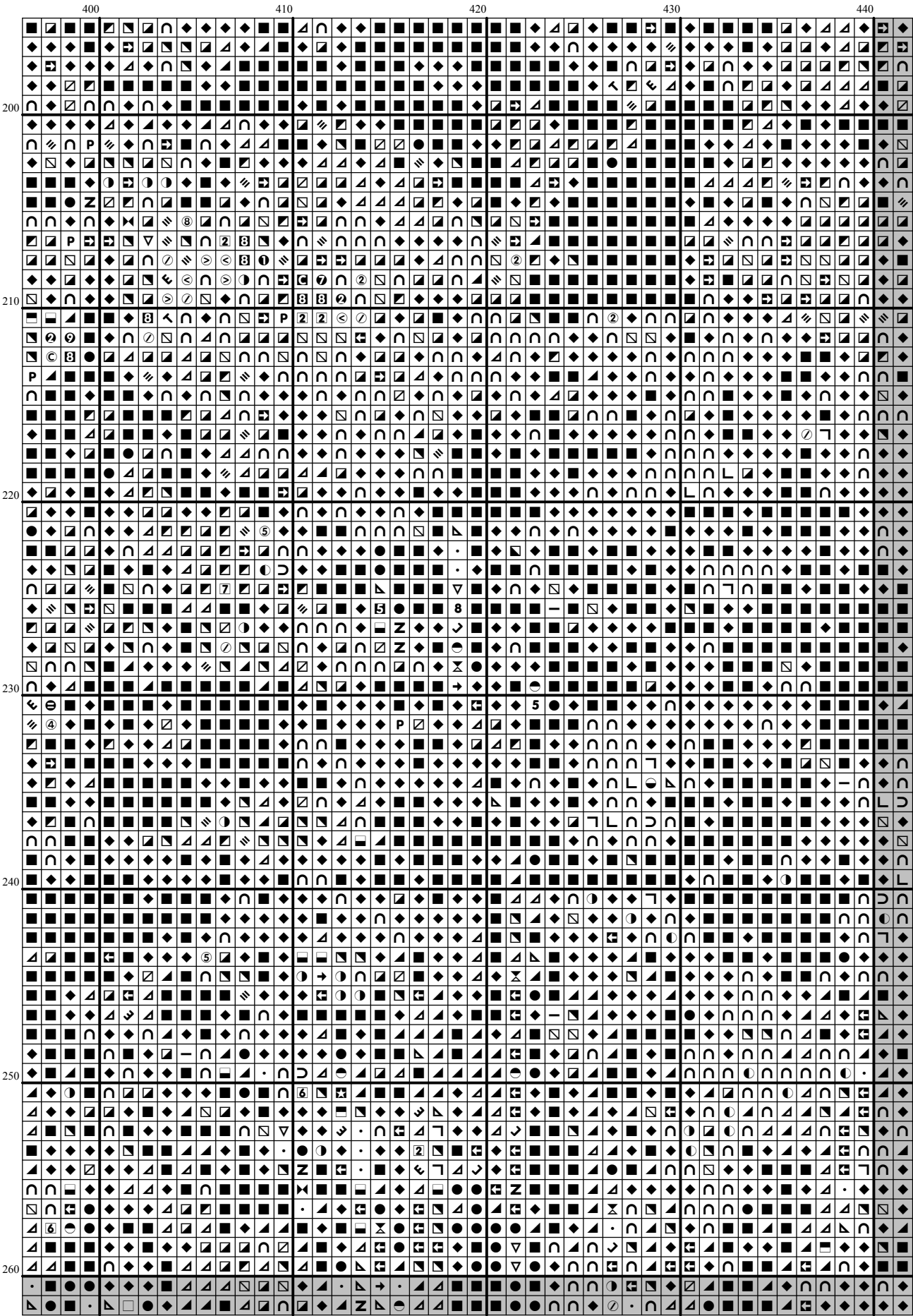

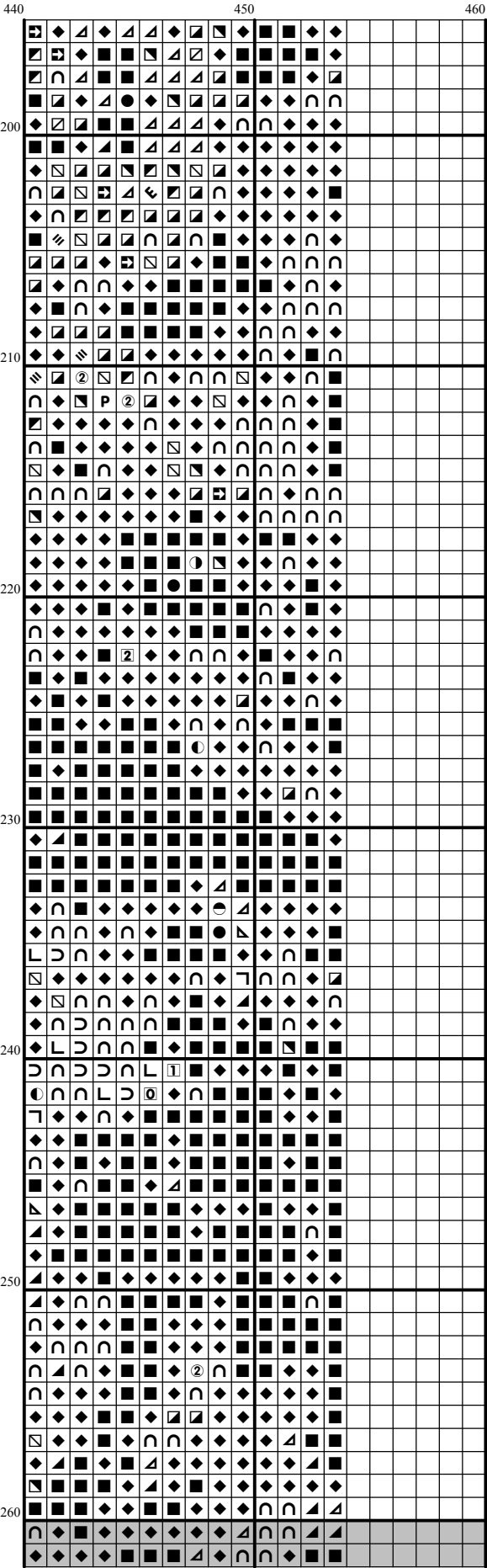

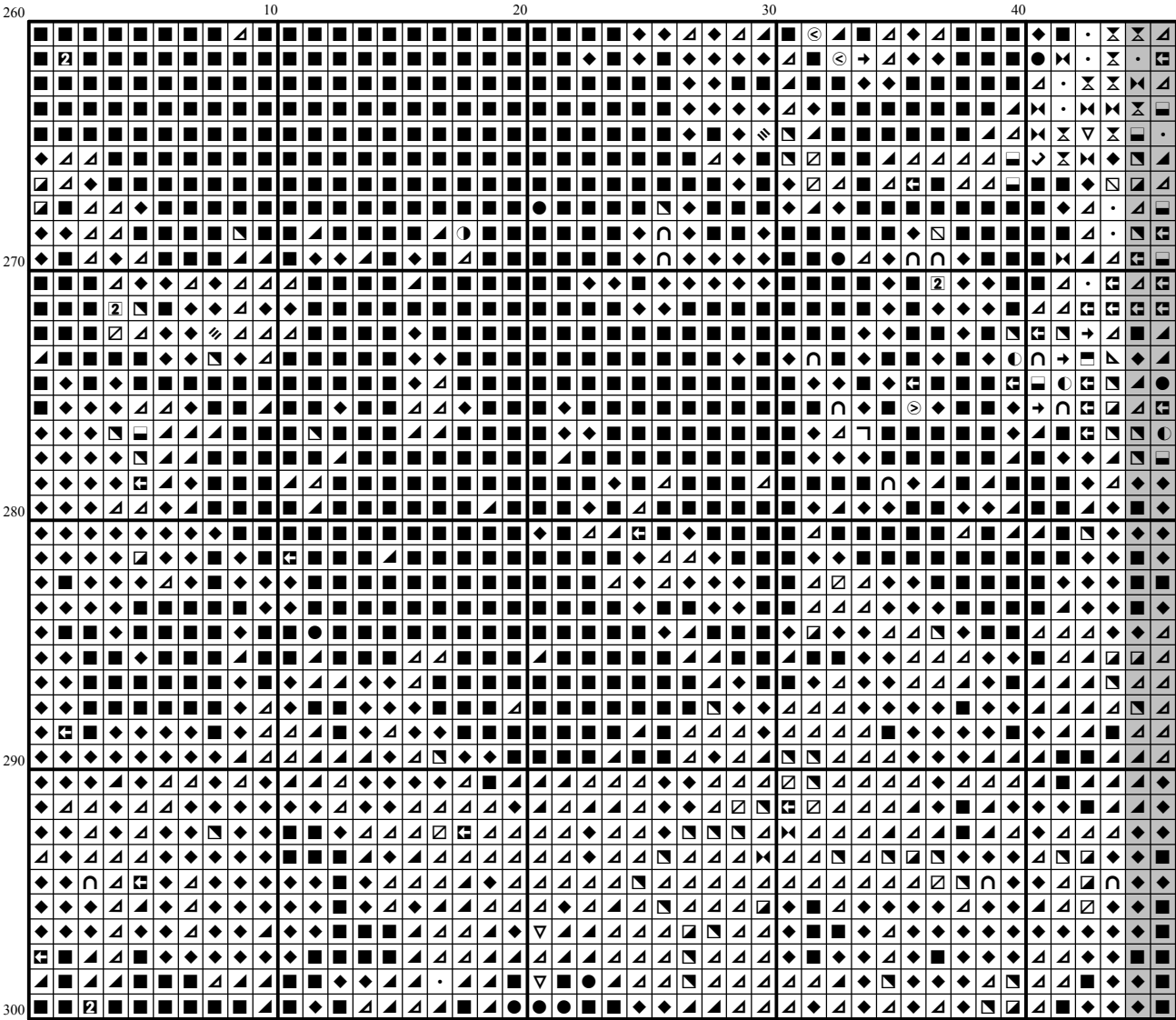

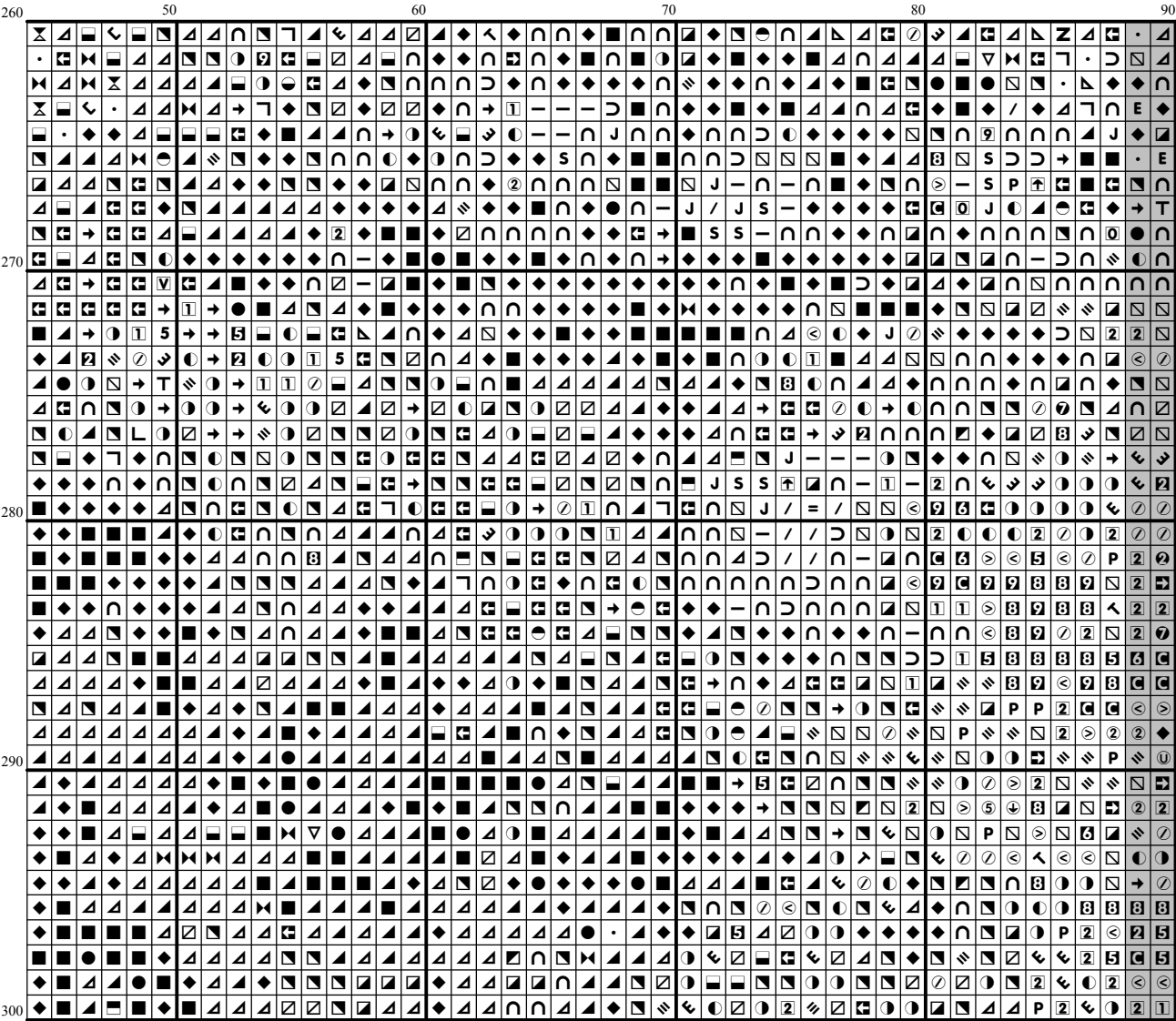

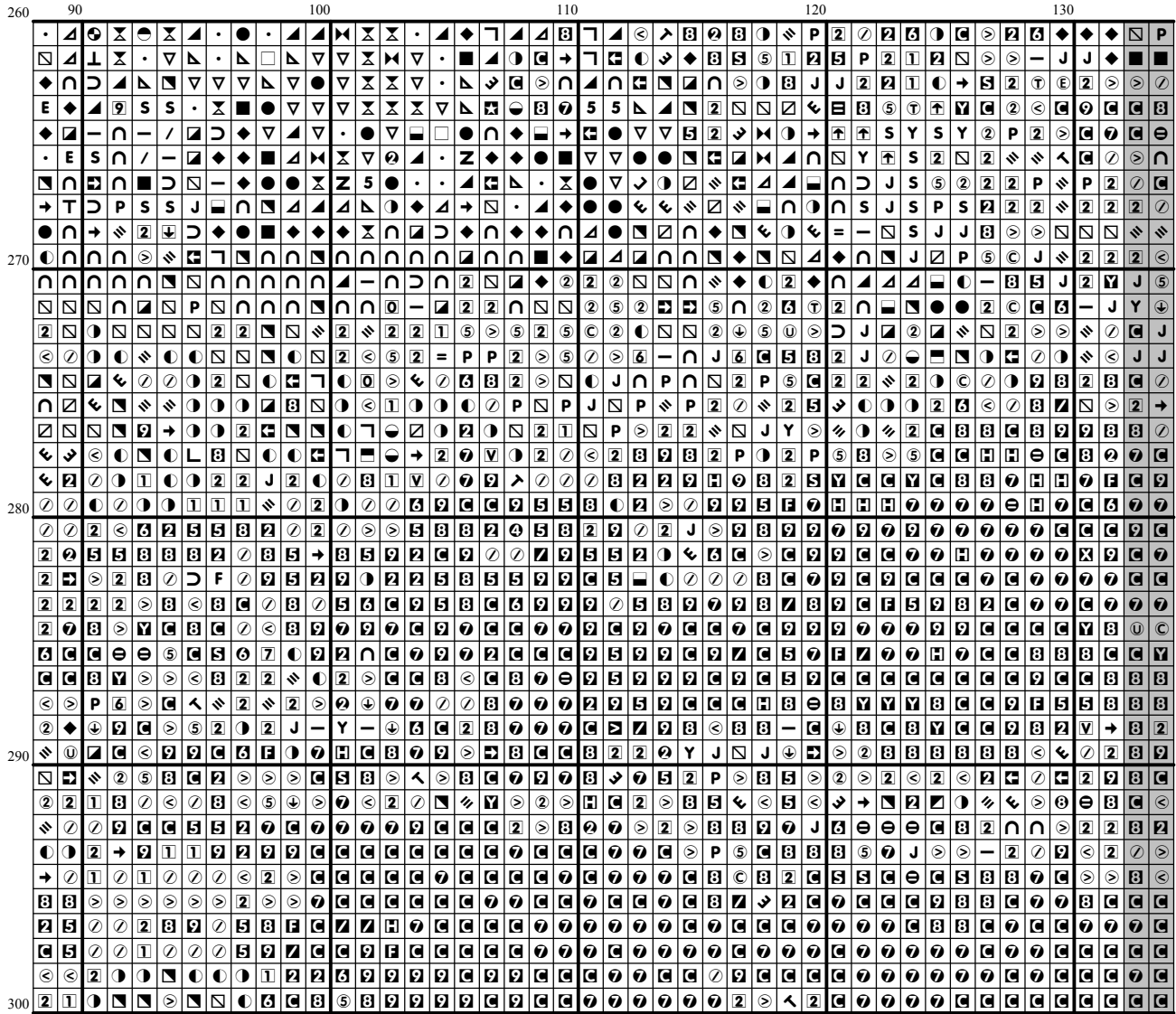

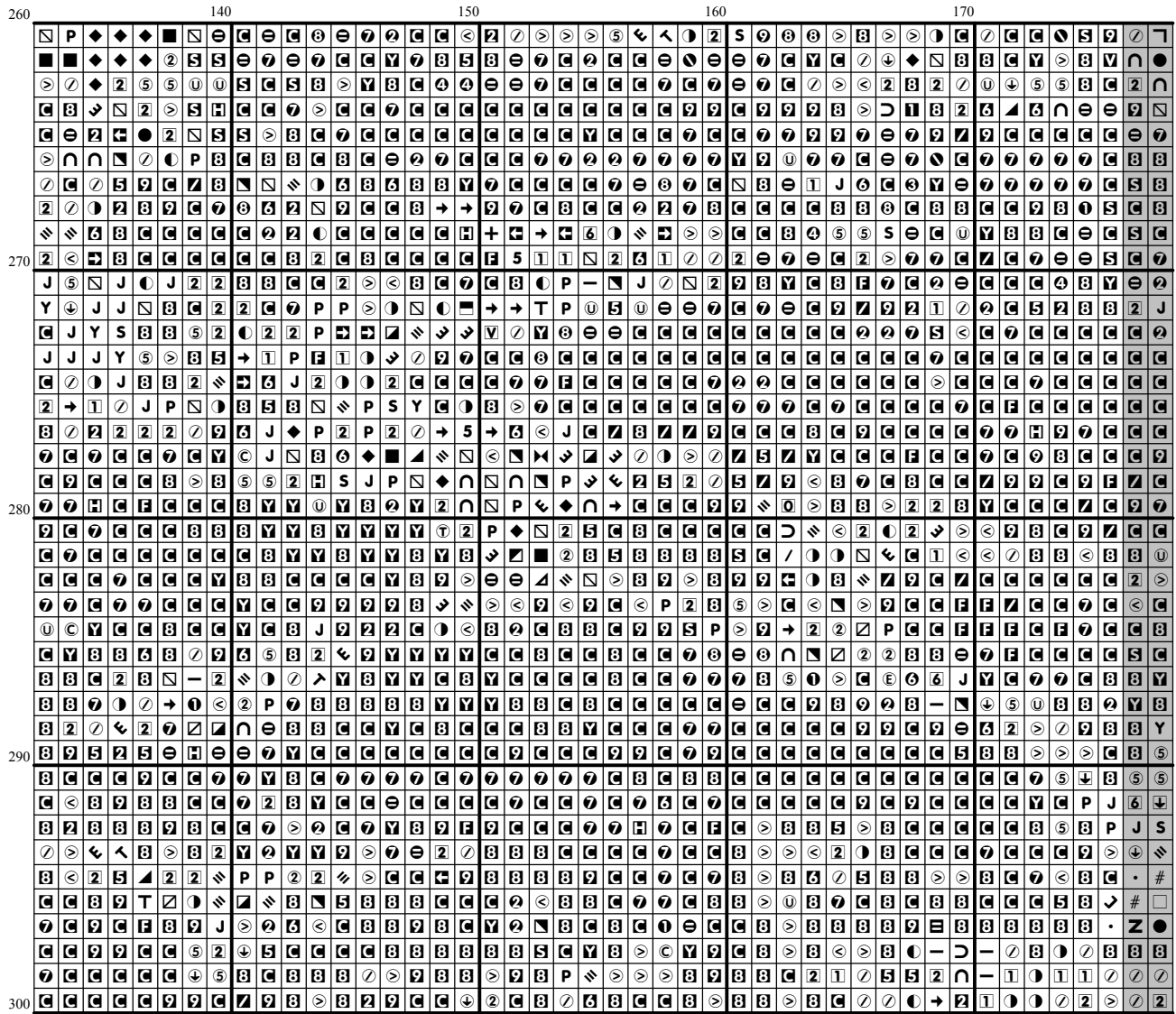



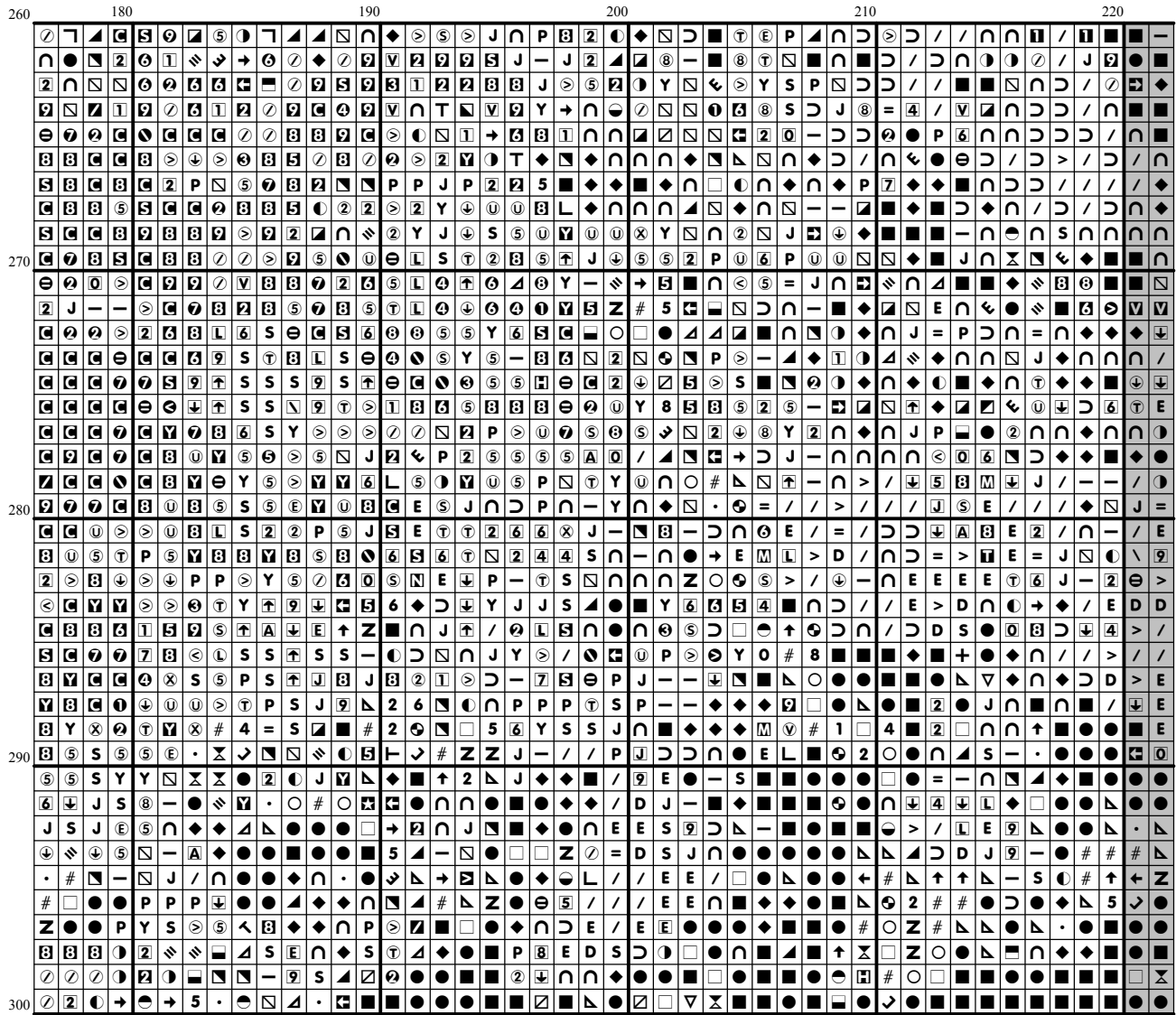

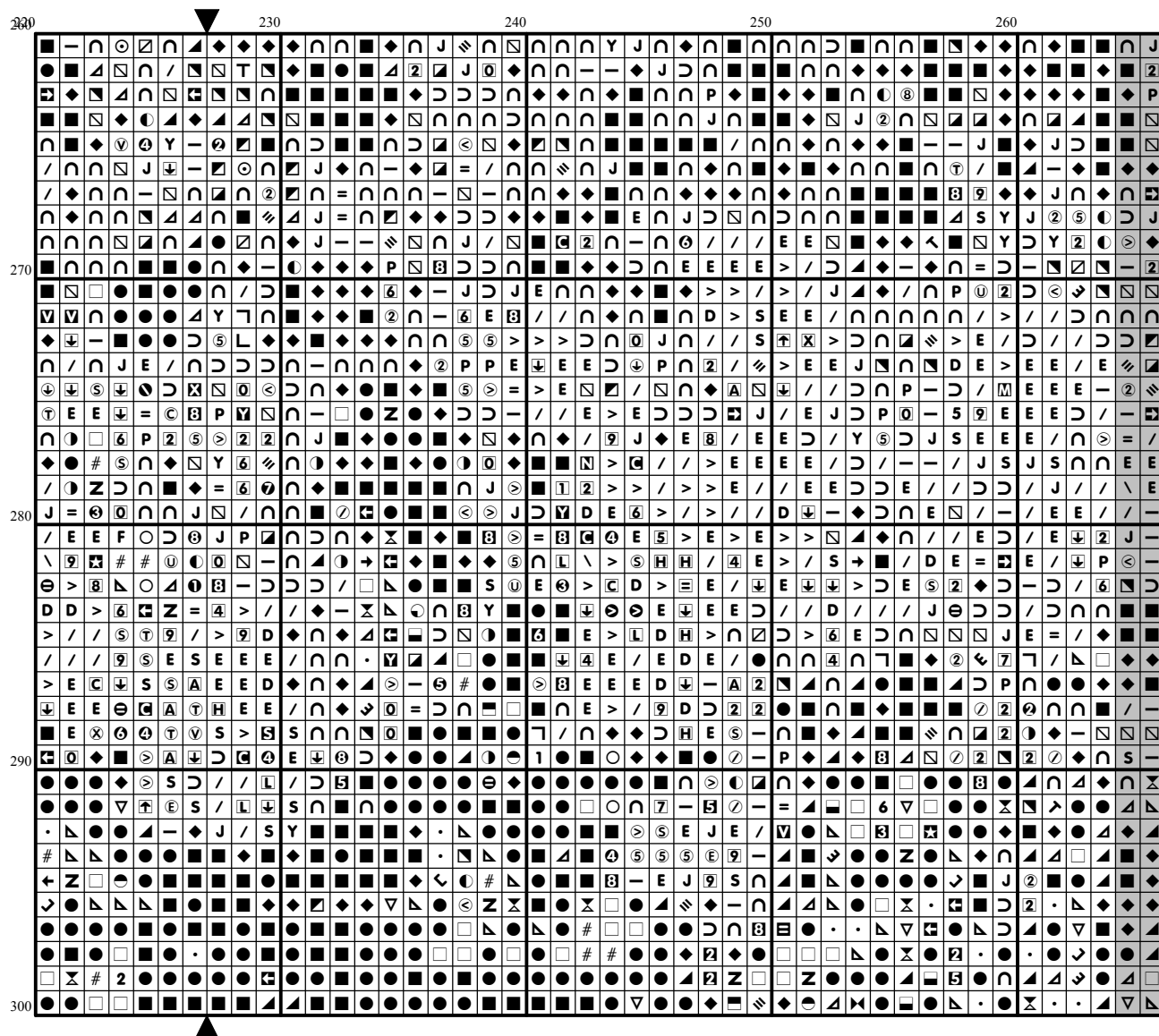

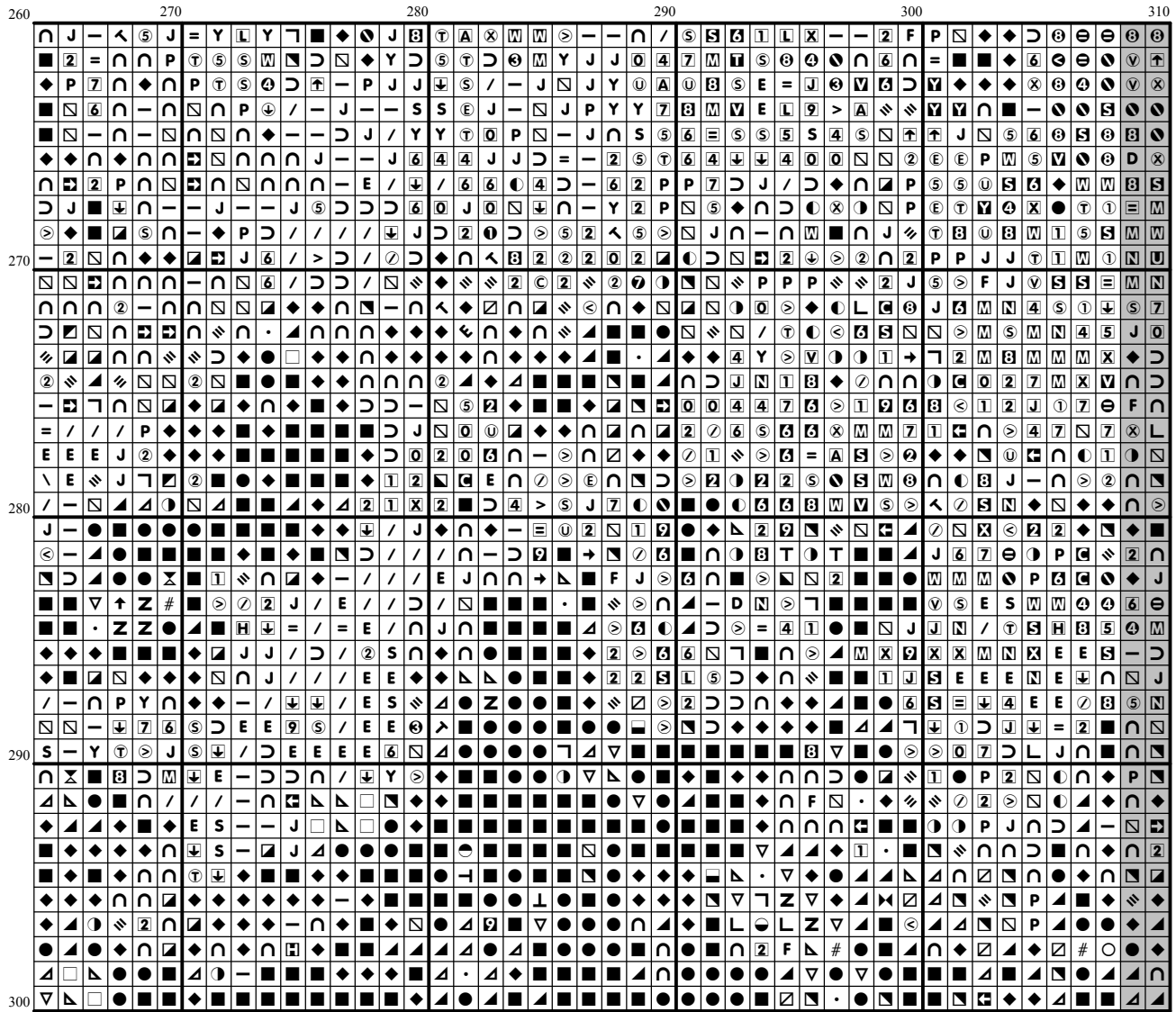

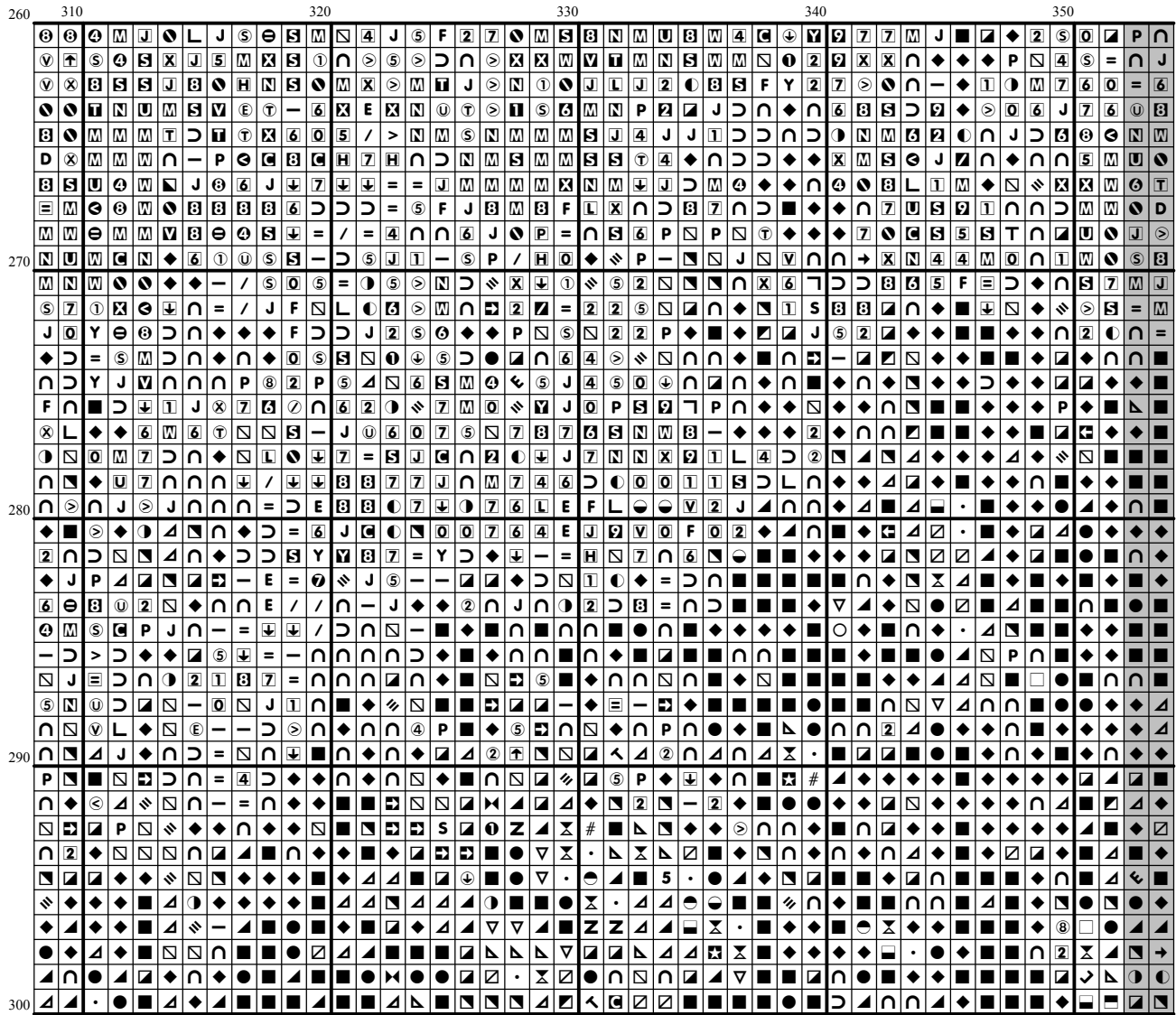

[illegible]

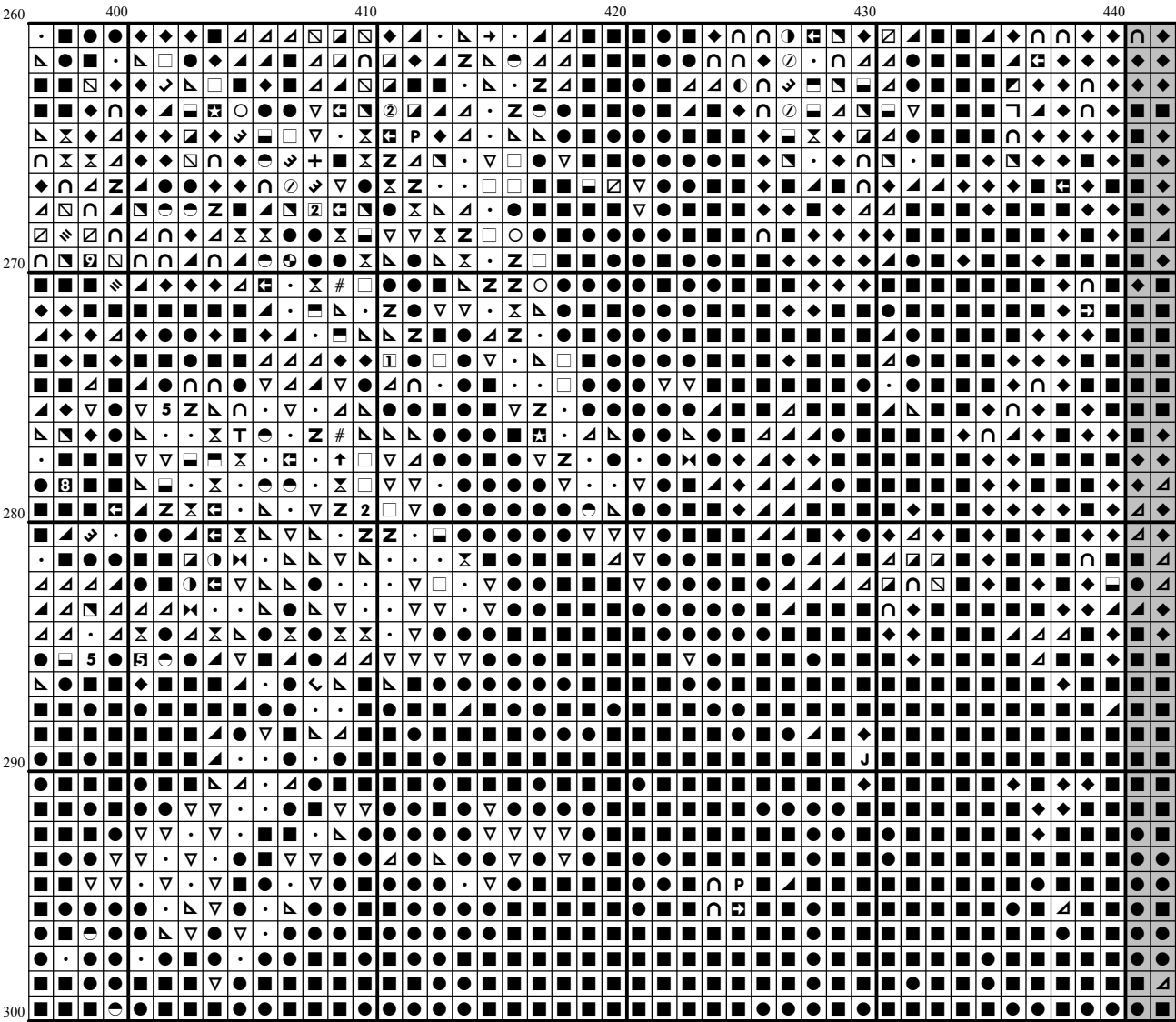

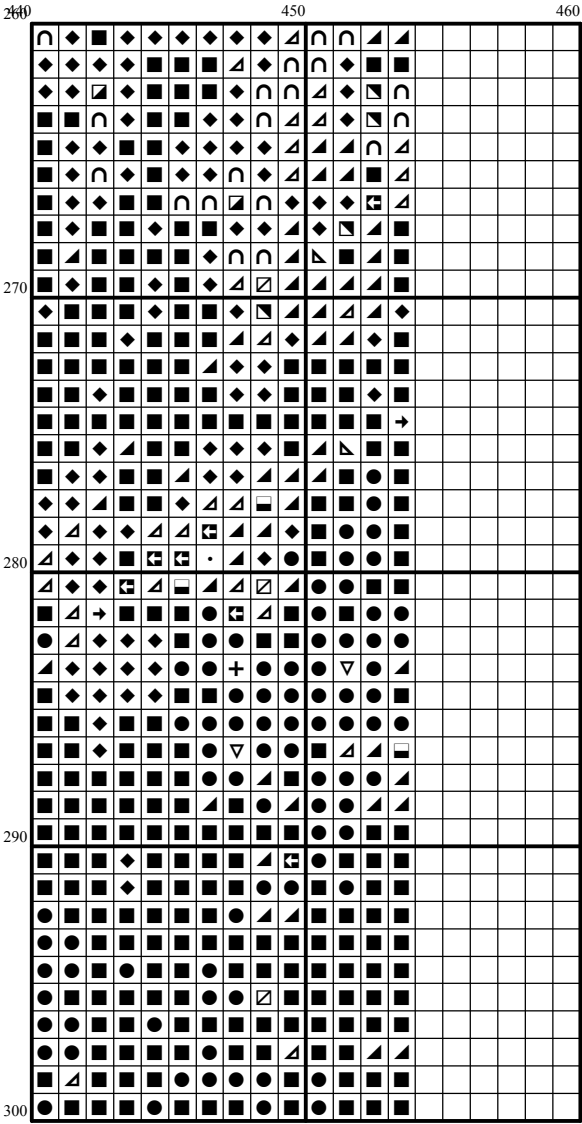

## Instructions and Symbol Key for Design "bg155r Anne Hathaway's Cottage"

**Fabric:** 14 count white Aida

**Stitches:** 454 x 300 **Size:** 32.43 x 21.43 inches or 82.37 x 54.43 cm

**Colours:** DMC

Use **2** strands of thread for cross stitch

| Sym | No. | Colour Name           | Sym | No. | Colour Name             |
|-----|-----|-----------------------|-----|-----|-------------------------|
| W   | 151 | Pink                  | +   | 158 | Dark Blue               |
| T   | 160 | Medium Petrol Blue    | ★   | 161 | Dark Petrol Blue        |
| I   | 165 | Bright Green          | ⑦   | 166 | Lime Green              |
| T   | 169 | Pewter Grey           | ■   | 210 | Lavender - med          |
| X   | 211 | Lavender - lt         | ⌋   | 221 | Shell pink - vy dk      |
| 5   | 223 | Shell pink - lt       | M   | 224 | Shell pink - vy lt      |
| ■   | 310 | Black                 | □   | 311 | Navy blue - med         |
| L   | 315 | Antique mauve - vy dk | X   | 316 | Antique mauve - med     |
| ■   | 317 | Pewter grey           | ▽   | 319 | Pistachio green - vy dk |
| ↙   | 320 | Pistachio green       | ⊙   | 351 | Coral                   |
| T   | 352 | Coral - lt            | =   | 355 | Terra cotta - dk        |
| 4   | 356 | Terra cotta - med     | ^   | 368 | Pistachio green - lt    |
| 2   | 371 | Mustard               | —   | 400 | Mahogany - dk           |
| ∇   | 402 | Mahogany - vy lt      | 7   | 407 | Sportsman flesh - v dk  |
| P   | 420 | Hazelnut brown - dk   | ⑤   | 437 | Tan - lt                |
| Ⓜ   | 444 | Lemon - dk            | →   | 451 | Shell grey - dk         |
| ≡   | 470 | Avocado green - lt    | ↖   | 471 | Avacado green - v lt.   |
| .   | 501 | Blue green - dk       | ●   | 502 | Blue green              |
| 5   | 503 | Blue green - med      | ←   | 517 | Wedgewood - med         |
| 0   | 518 | Wedgewood - lt        | ↘   | 522 | Fern green              |
| ⊂   | 523 | Fern green - lt       | U   | 553 | Violet                  |
| L   | 562 | Jade - med            | ■   | 580 | Moss green - dk         |
| ≡   | 581 | Moss green            | 2   | 597 | Turquoise               |
| 8   | 598 | Turquoise - lt        | 8   | 606 | Bright orange - red     |
| ⊃   | 613 | Drab brown - lt       | ●   | 640 | Beige grey - vy dk      |
| 8   | 644 | Beige grey - med      | ■   | 645 | Beaver grey - vy dk     |
| 2   | 648 | Beaver grey - lt      | ⊗   | 676 | Old gold - lt           |
| ③   | 677 | Old gold - vy lt      | Y   | 680 | Old gold - dk           |
| ⊖   | 712 | Cream                 | 9   | 720 | Orange spice - dk       |
| C   | 721 | Orange spice - med    | N   | 728 | Golden Yellow           |
| E   | 729 | Old gold - med        | ■   | 730 | Olive green - vy dk     |
| ■   | 732 | Olive green           | ②   | 733 | Olive green - med       |
| ⬇   | 734 | Olive green - lt      | 4   | 739 | Tan - ultra vy lt       |
| E   | 740 | Tangerine             | ①   | 741 | Tangerine - med         |
| H   | 747 | Sky blue - vy lt      | 7   | 762 | Pearl grey - vy lt      |
| ①   | 772 | Yellow - green-vy lt  | ■   | 775 | Baby blue - vy lt       |
| N   | 778 | Antique mauve - v lt  | J   | 780 | Topaz - ultra vy dk     |
| S   | 782 | Topaz - dk            | ●   | 798 | Delft - dk              |
| 1   | 807 | Peacock blue          | \   | 816 | Garnet                  |
| >   | 817 | Coral red - vy dk     | ⊙   | 819 | Baby pink - lt          |
| 2   | 822 | Beige grey - lt       | ↑   | 825 | Blue - dk               |
| E   | 828 | Blue - ultra vy lt    | ■   | 830 | Golden olive - dk       |
| ⑤   | 833 | Golden olive - lt     | ①   | 834 | Golden olive - vy lt    |
| U   | 898 | Coffee brown - vy dk  | D   | 900 | Burnt orange - dk       |
| ⊙   | 905 | Parrot green - dk     | ⊥   | 906 | Parrot green - med      |
| ④   | 907 | Parrot green - lt     | /   | 919 | Red copper              |
| E   | 920 | Copped - med          | ⬇   | 921 | Copper                  |



|  |      |                        |  |       |                      |
|--|------|------------------------|--|-------|----------------------|
|  | 924  | Grey green - vy dk     |  | 927   | Grey green - lt      |
|  | 928  | Grey green - vy lt     |  | 930   | Antique blue - dk    |
|  | 931  | Antique blue - med     |  | 932   | Antique blue - lt    |
|  | 934  | Black avocado green    |  | 939   | Navy blue - vy dk    |
|  | 945  | Flesh - med            |  | 946   | Burnt orange - med   |
|  | 961  | Dusty rose - dk        |  | 964   | Seagreen - lt        |
|  | 966  | Baby green - med       |  | 976   | Golden brown - med   |
|  | 977  | Golden brown - lt      |  | 987   | Forest green - dk    |
|  | 3023 | Brown grey - lt        |  | 3033  | Mocha brown - lt     |
|  | 3041 | Antique violet - med   |  | 3042  | Antique violet - lt  |
|  | 3046 | Yellow beige - med     |  | 3047  | Yellow beige - lt    |
|  | 3051 | Green gray - dk        |  | 3072  | Beaver grey - vy lt  |
|  | 3078 | Lemon - vy lt          |  | 3326  | Rose - lt            |
|  | 3345 | Hunter green - dk      |  | 3346  | Hunter green         |
|  | 3347 | Yellow - green-med     |  | 3348  | Yellow - green-vy lt |
|  | 3363 | Pine green - med       |  | 3371  | Black brown          |
|  | 3688 | Mauve - med            |  | 3712  | Salmon - med         |
|  | 3721 | Shell pink - dk        |  | 3740  | Antique violet - dk  |
|  | 3756 | Baby blue - ultra v lt |  | 3766  | Peacock blue - lt    |
|  | 3772 | Flesh - dk             |  | 3778  | Terra cotta - lt     |
|  | 3779 | Terra cotta - ul vy lt |  | 3782  | Mocha brown - lt     |
|  | 3809 | Turquoise - dk         |  | 3810  | Turquoise - med      |
|  | 3811 | Turquoise - vy lt      |  | 3813  | Blue green - lt      |
|  | 3815 | Celadon green - dk     |  | 3816  | Celadon green        |
|  | 3819 | Moss green - lt        |  | 3820  | Straw - dk           |
|  | 3823 | Yellow - ultra pale    |  | 3828  | Hazelnut brown       |
|  | 3832 | 3832                   |  | 3833  | 3833                 |
|  | 3835 | 3835                   |  | 3841  | 3841                 |
|  | 3842 | 3842                   |  | 3852  | 3852                 |
|  | 3860 | 3860                   |  | 3861  | 3861                 |
|  | 3865 | 3865                   |  | ECRUT | ECRUT                |

DMC 310

Black

This chart has been designed and printed with our best intentions of being without mistakes. However, the possibility of human error, printing mistakes or the variation of individual stitching does exist, and we regret that we cannot be responsible for this.

Note: The shaded blocks on the chart represent overlapping stitches.  
Copyright © Classic Cross Stitch 2005 All rights reserved.