

Sphinx

Copyright of Artecy Cross Stitch
www.artecy.com

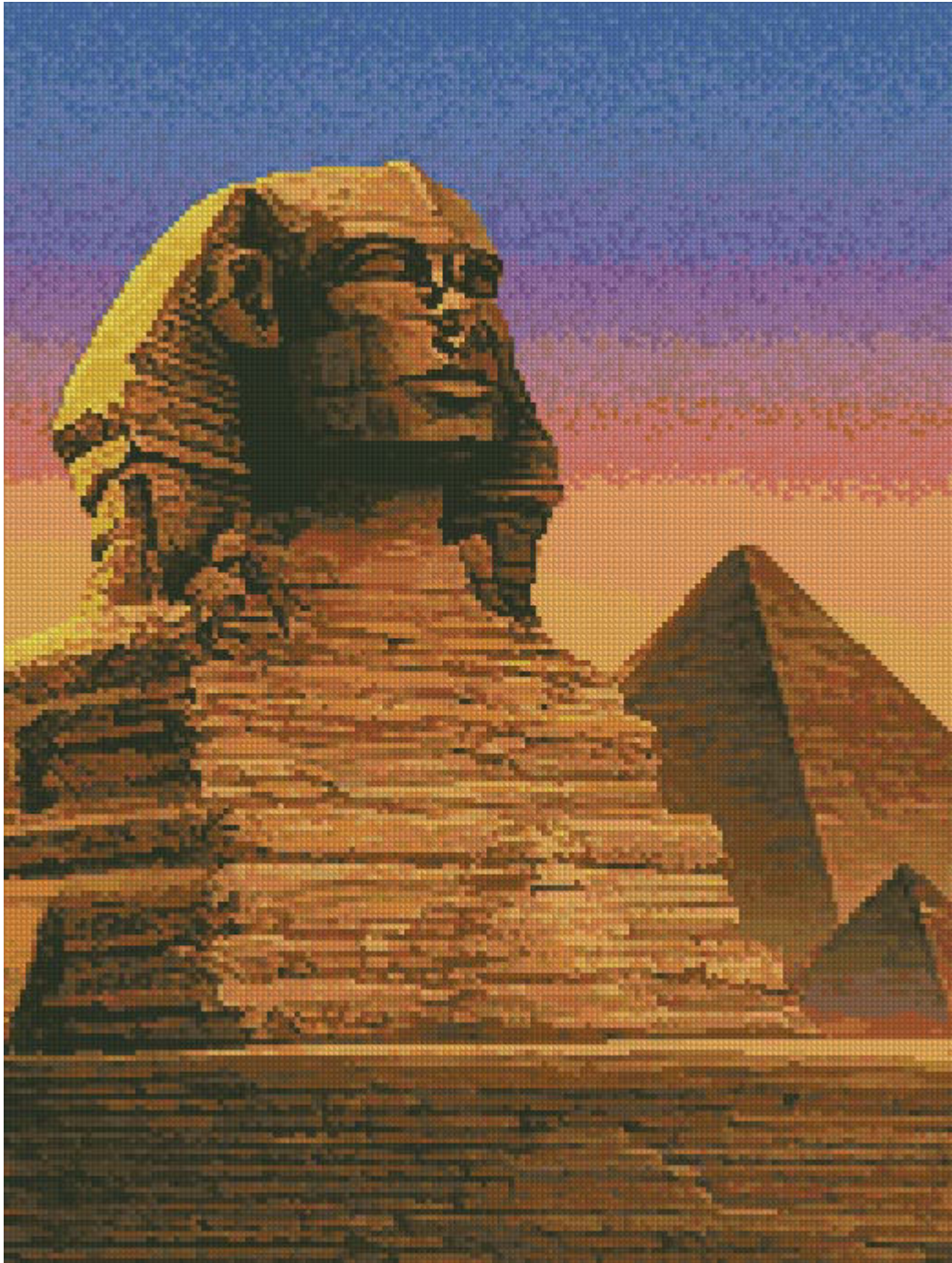

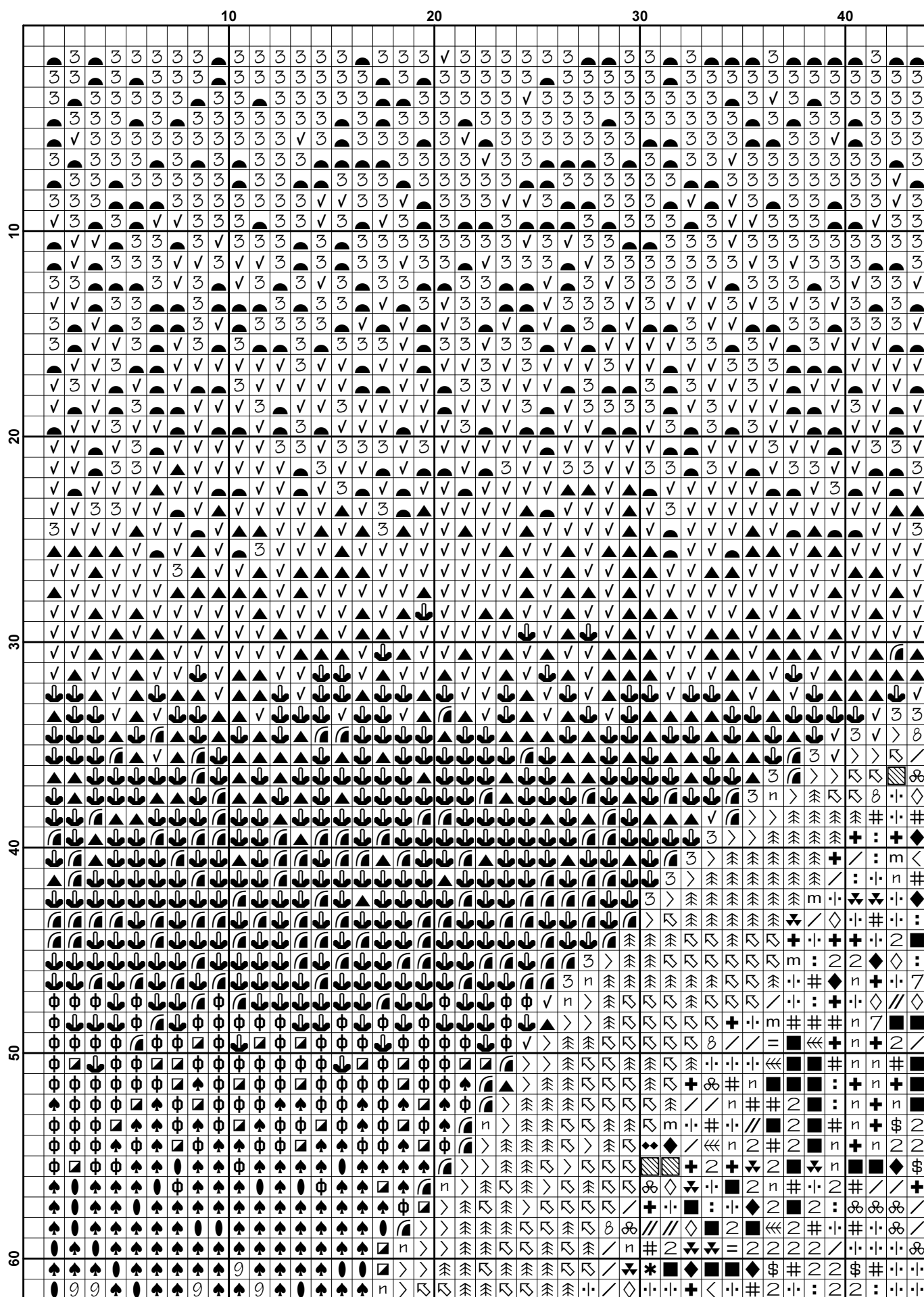

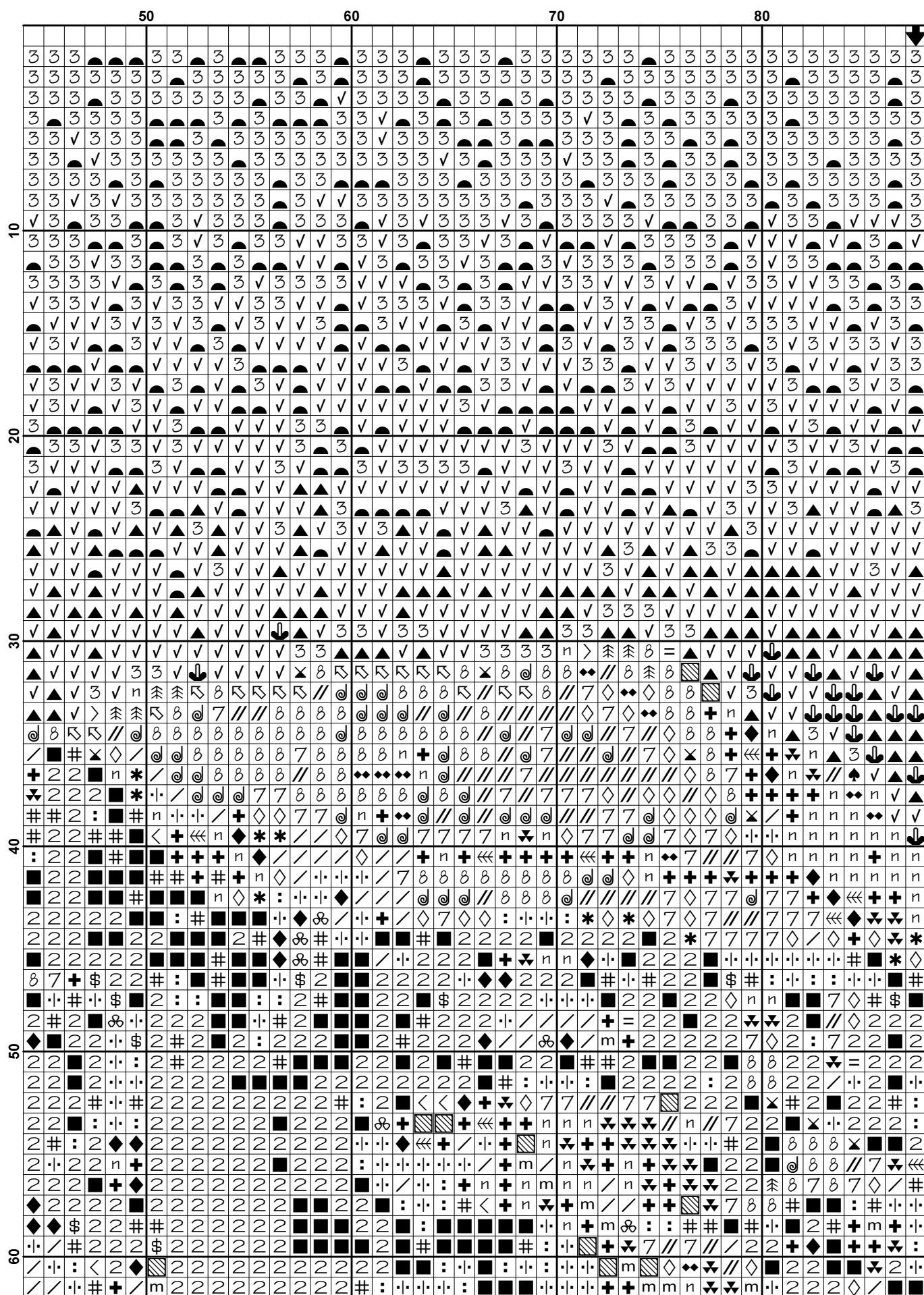

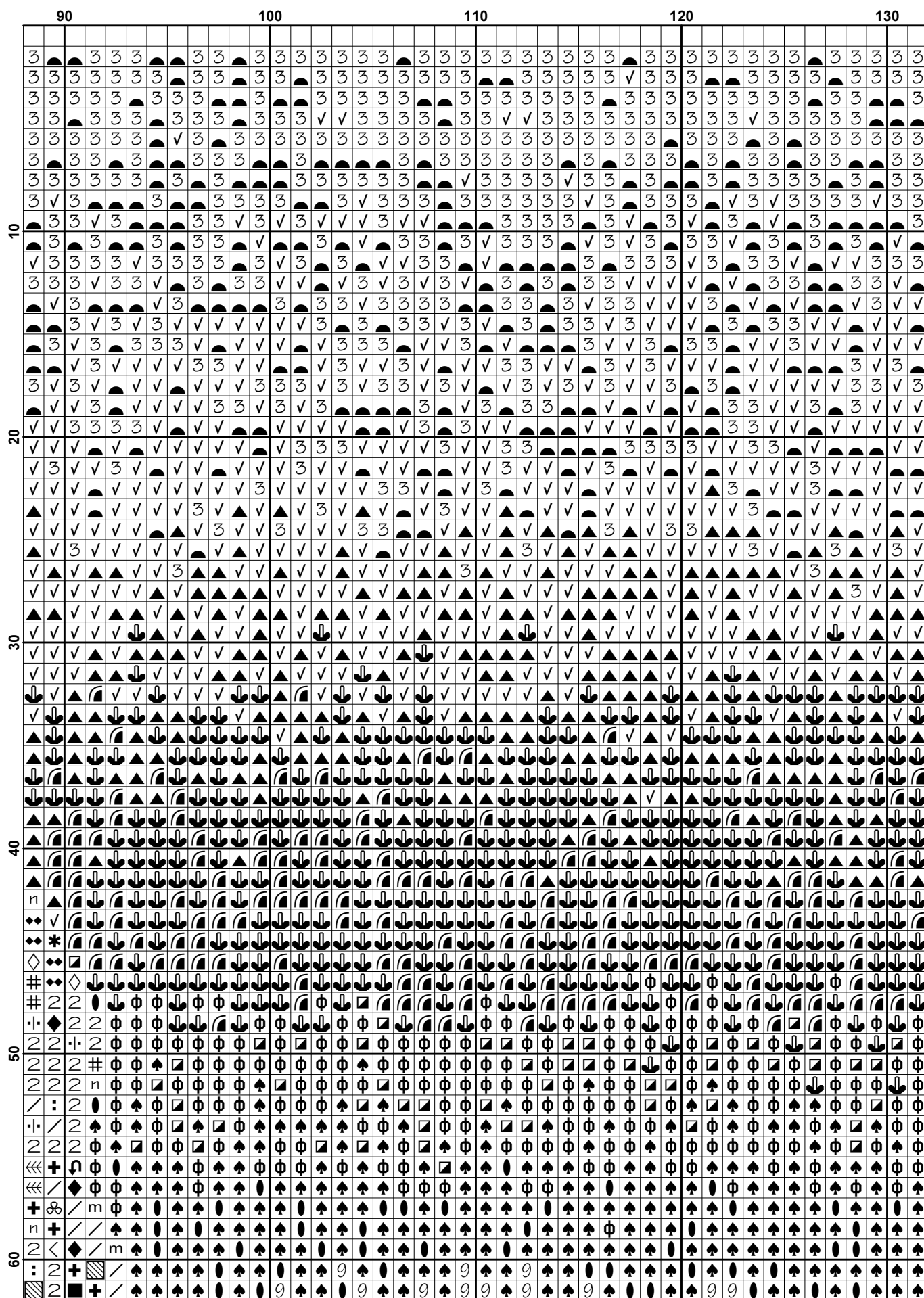

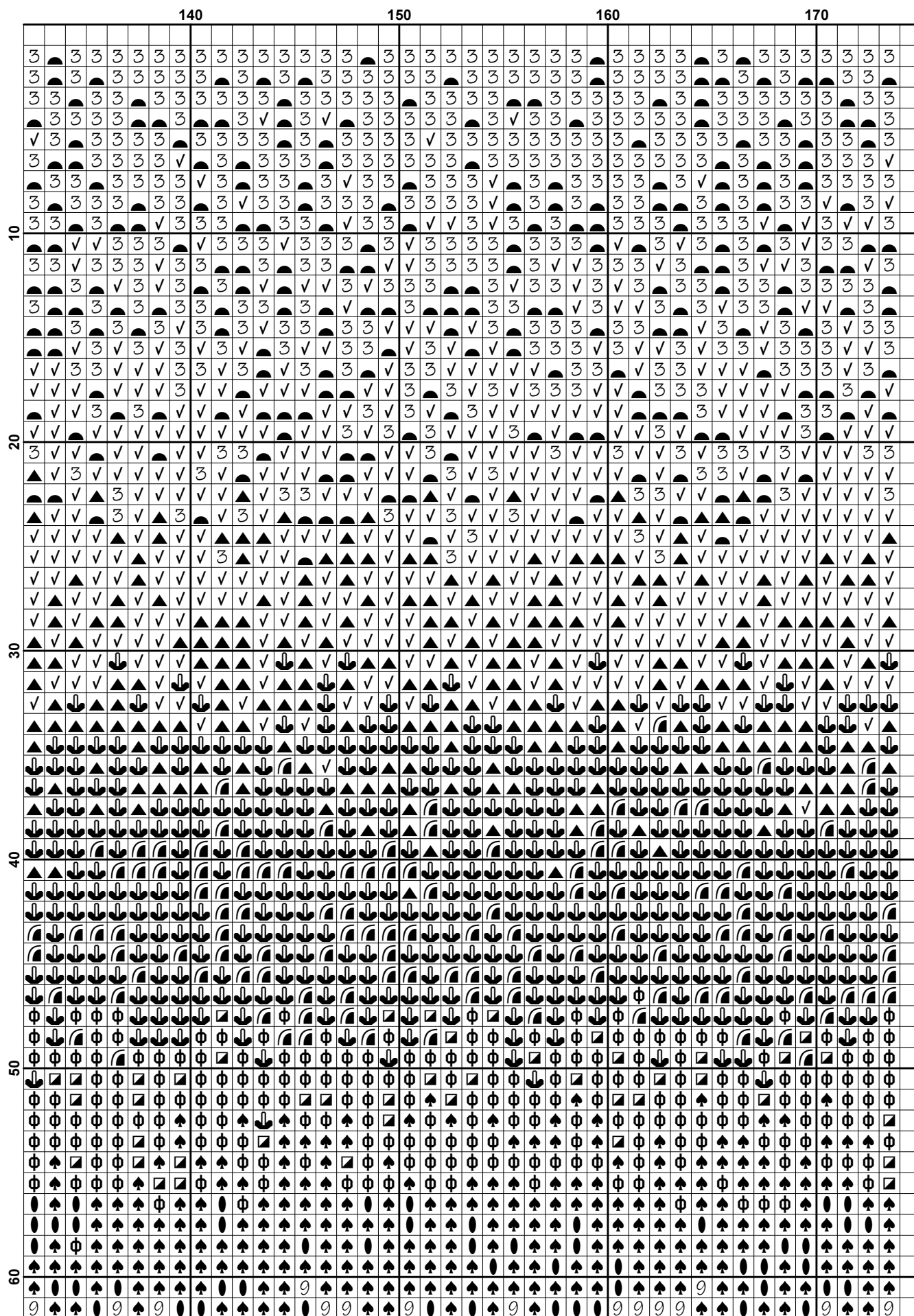

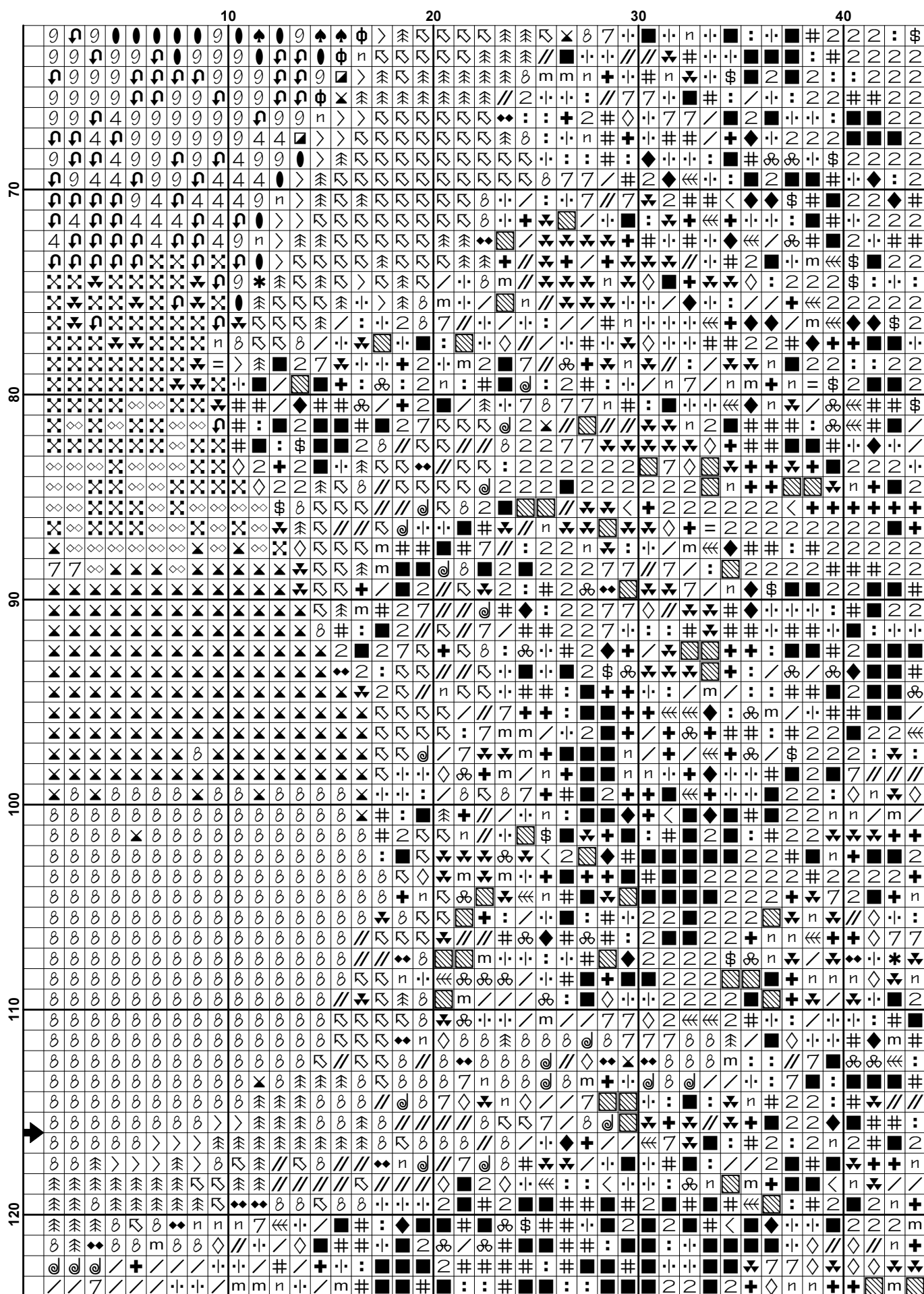

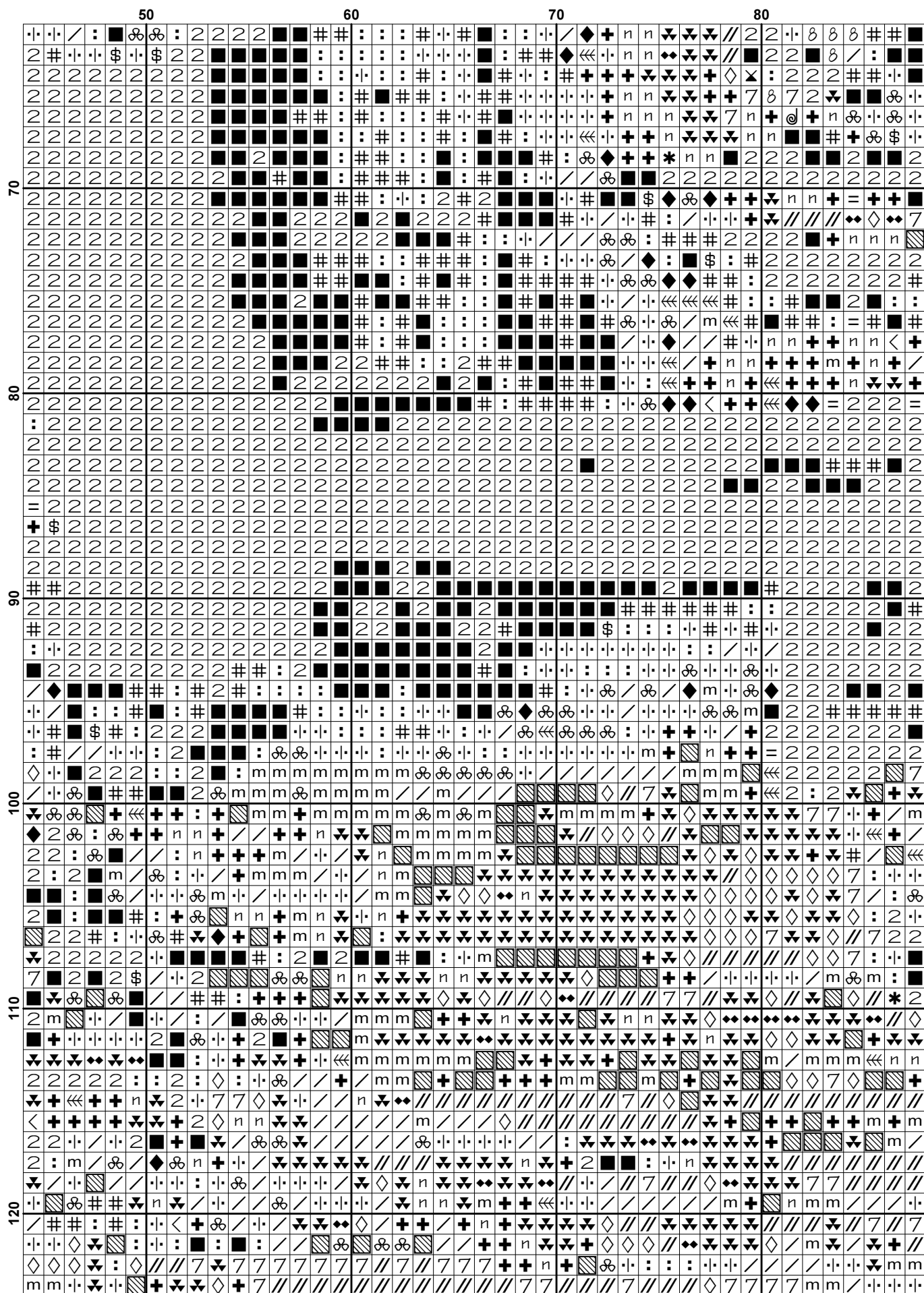

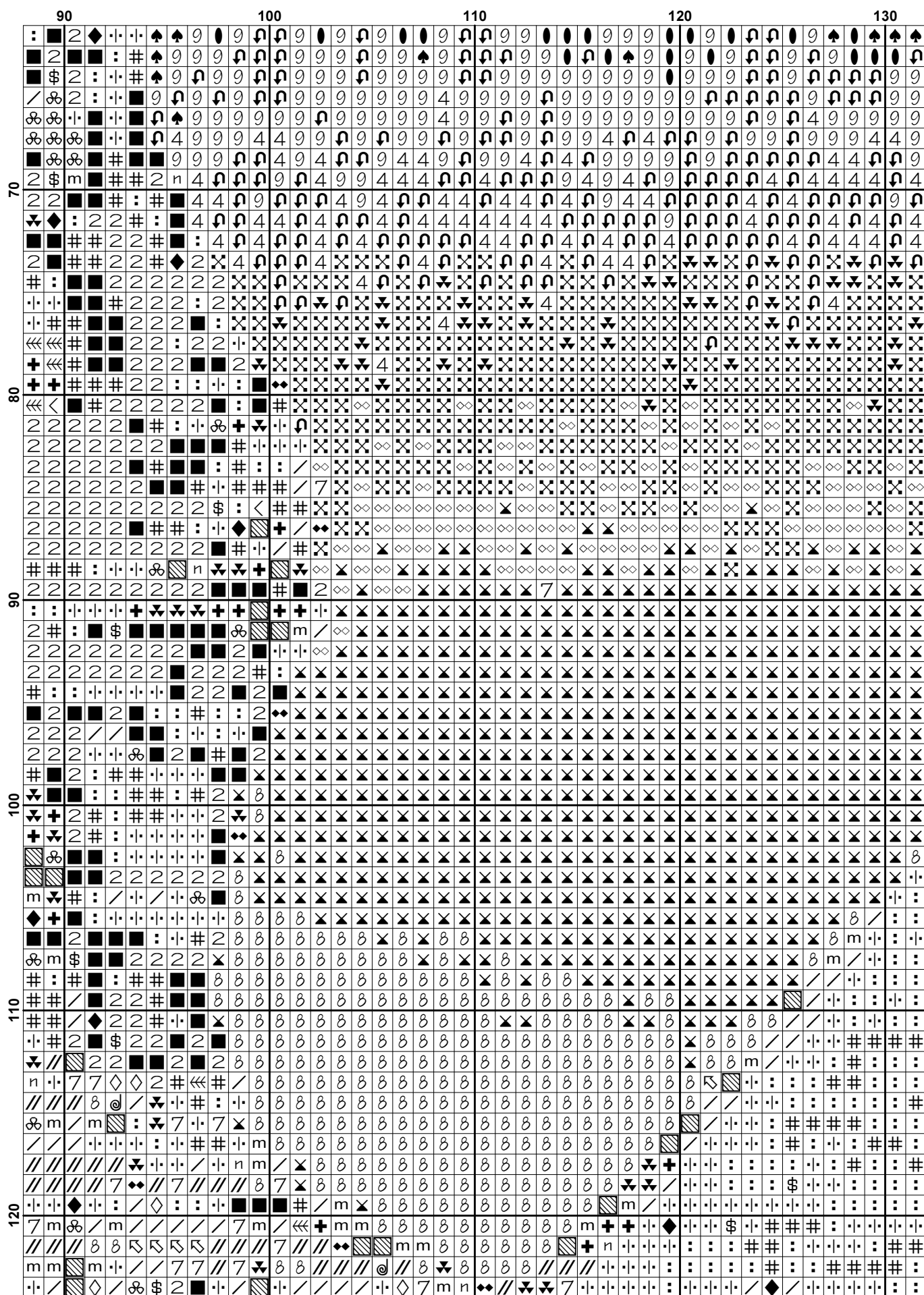

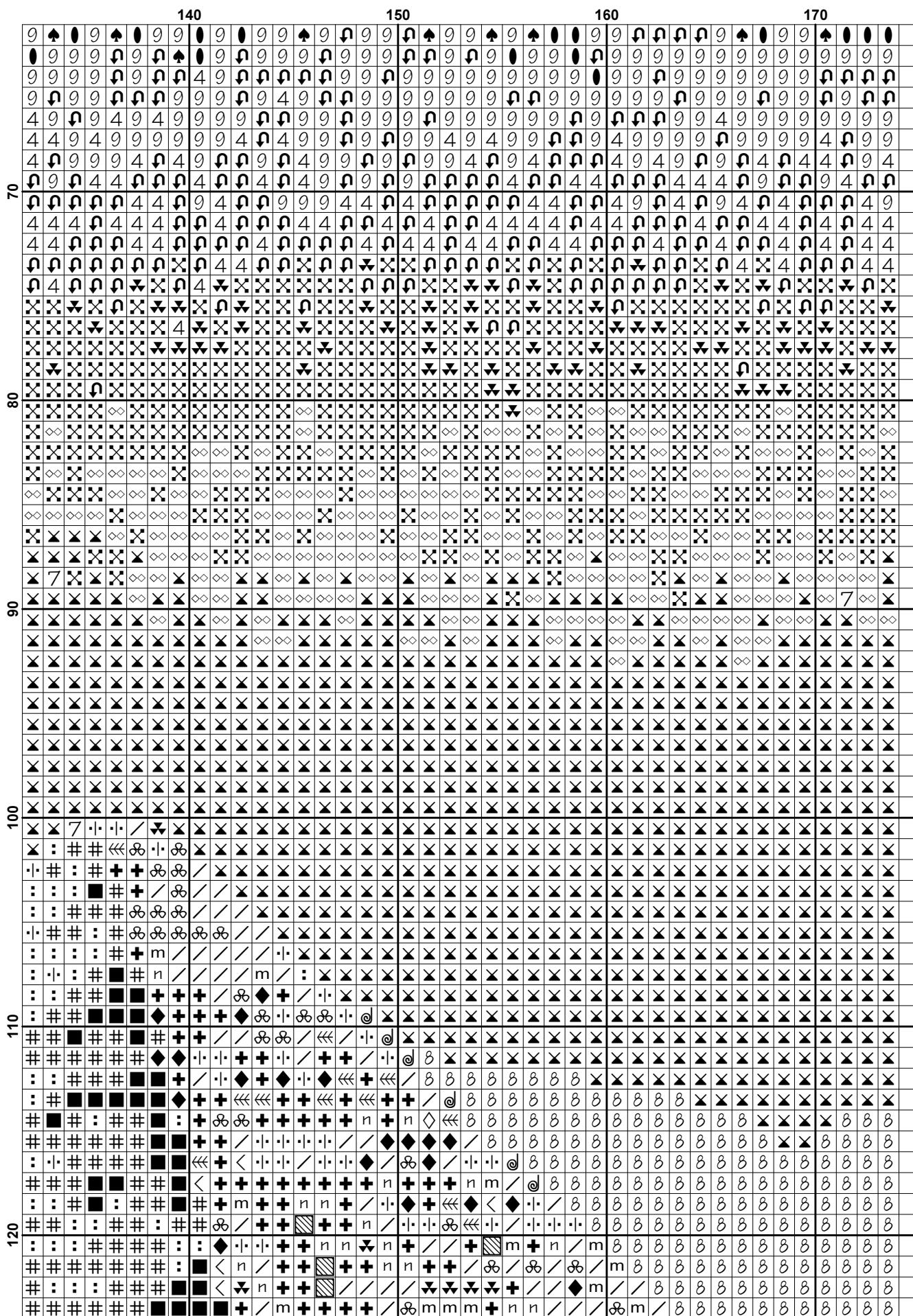

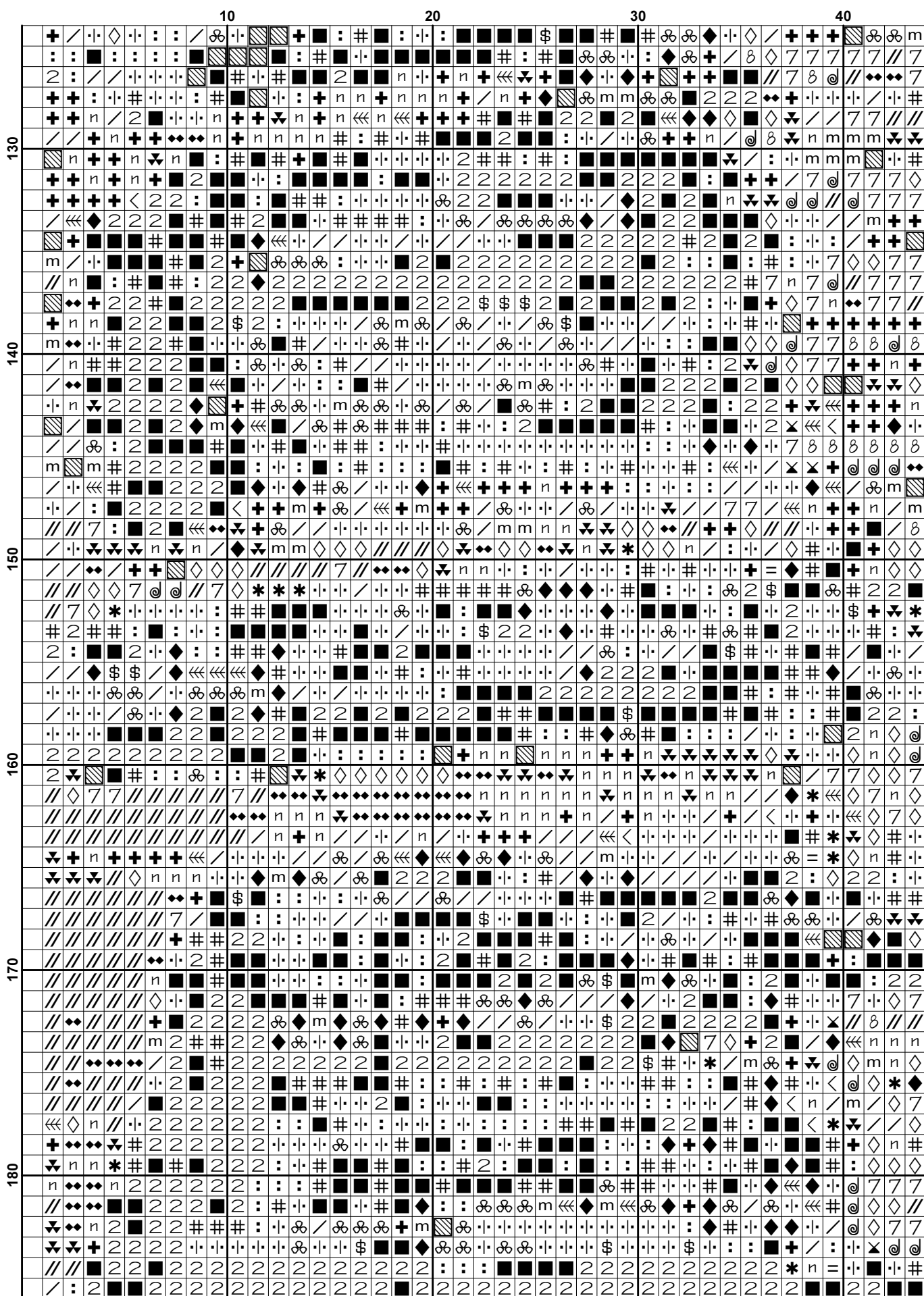

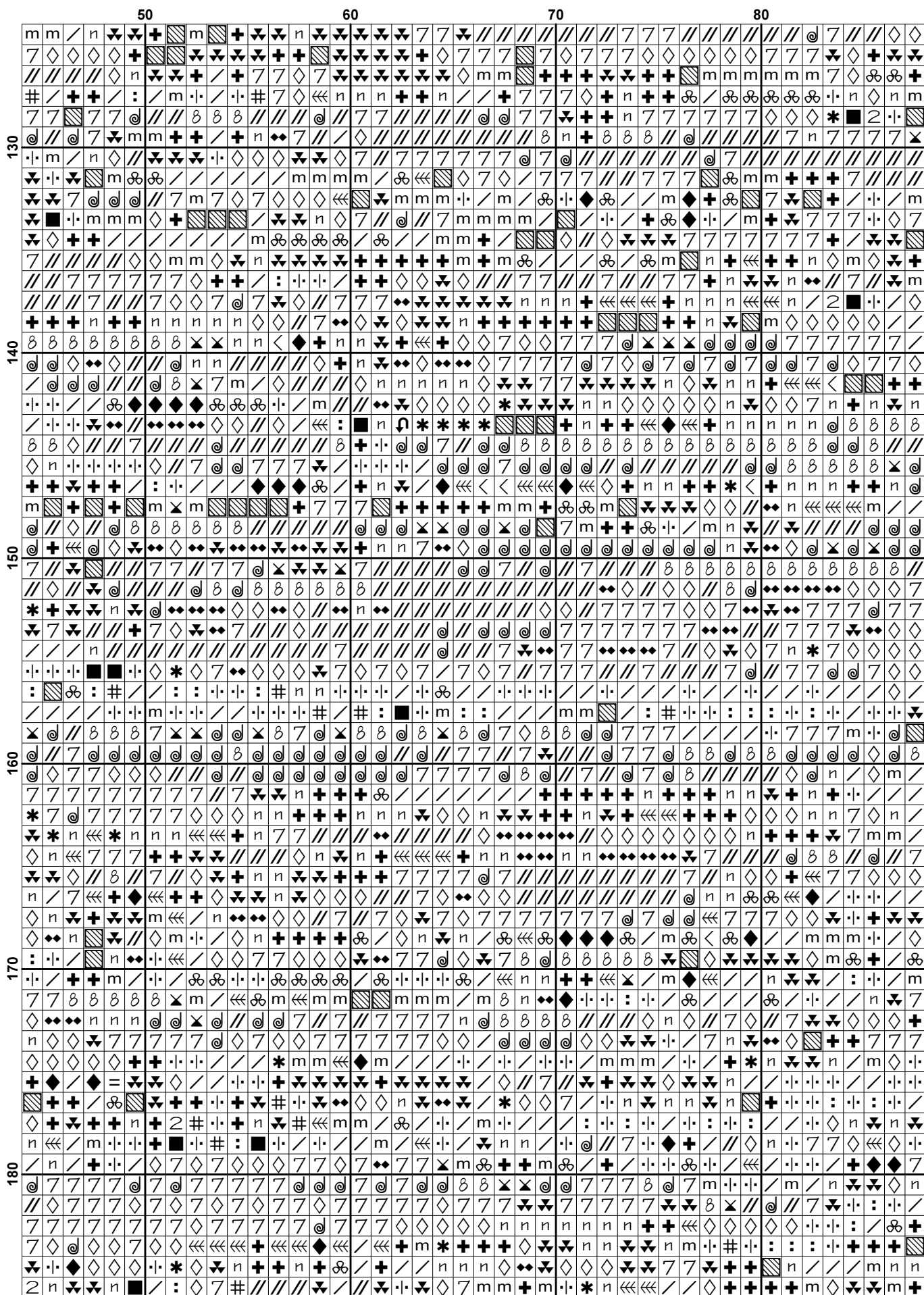

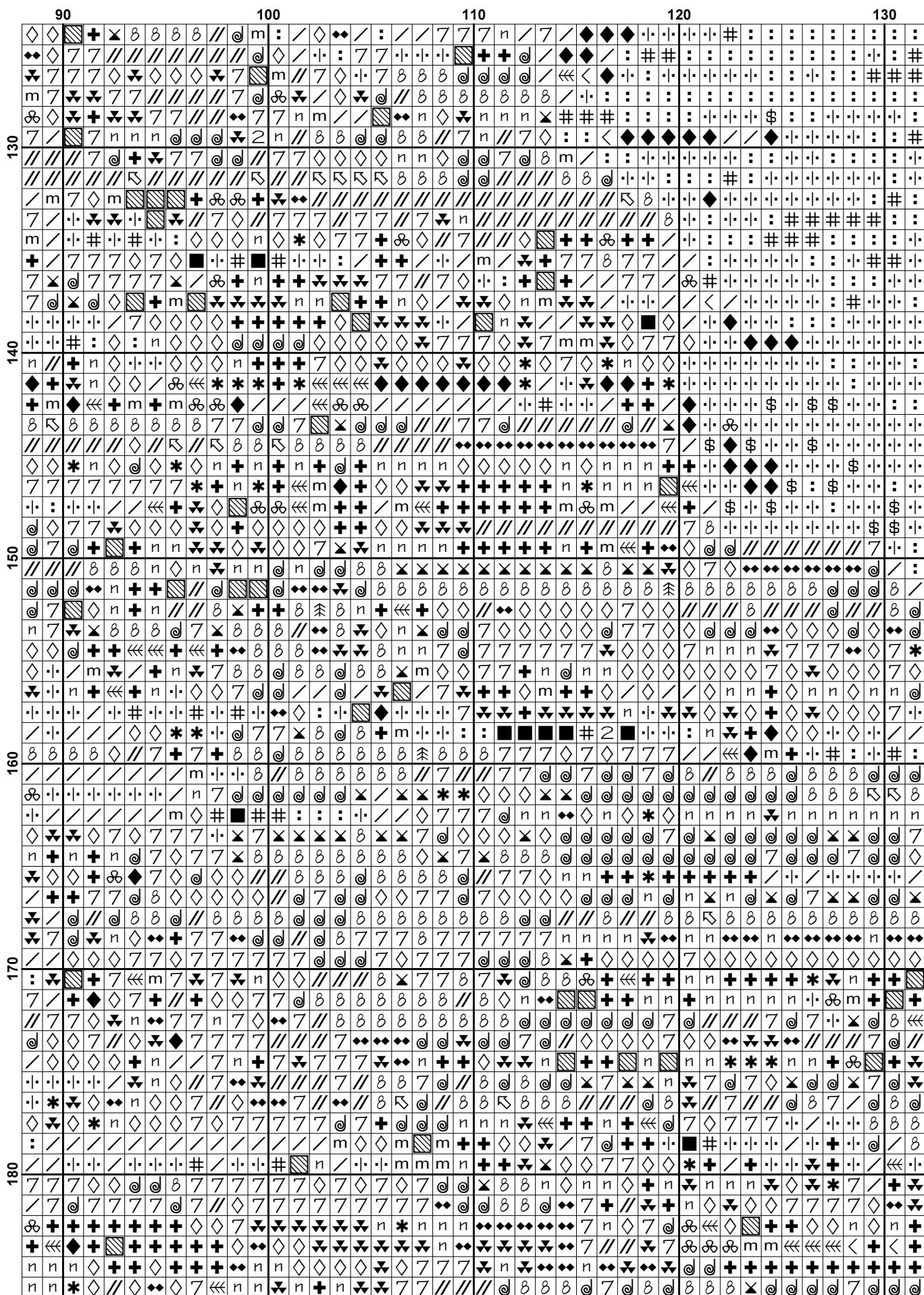

Copyright Artec Cross Stitch. All rights Reserved.

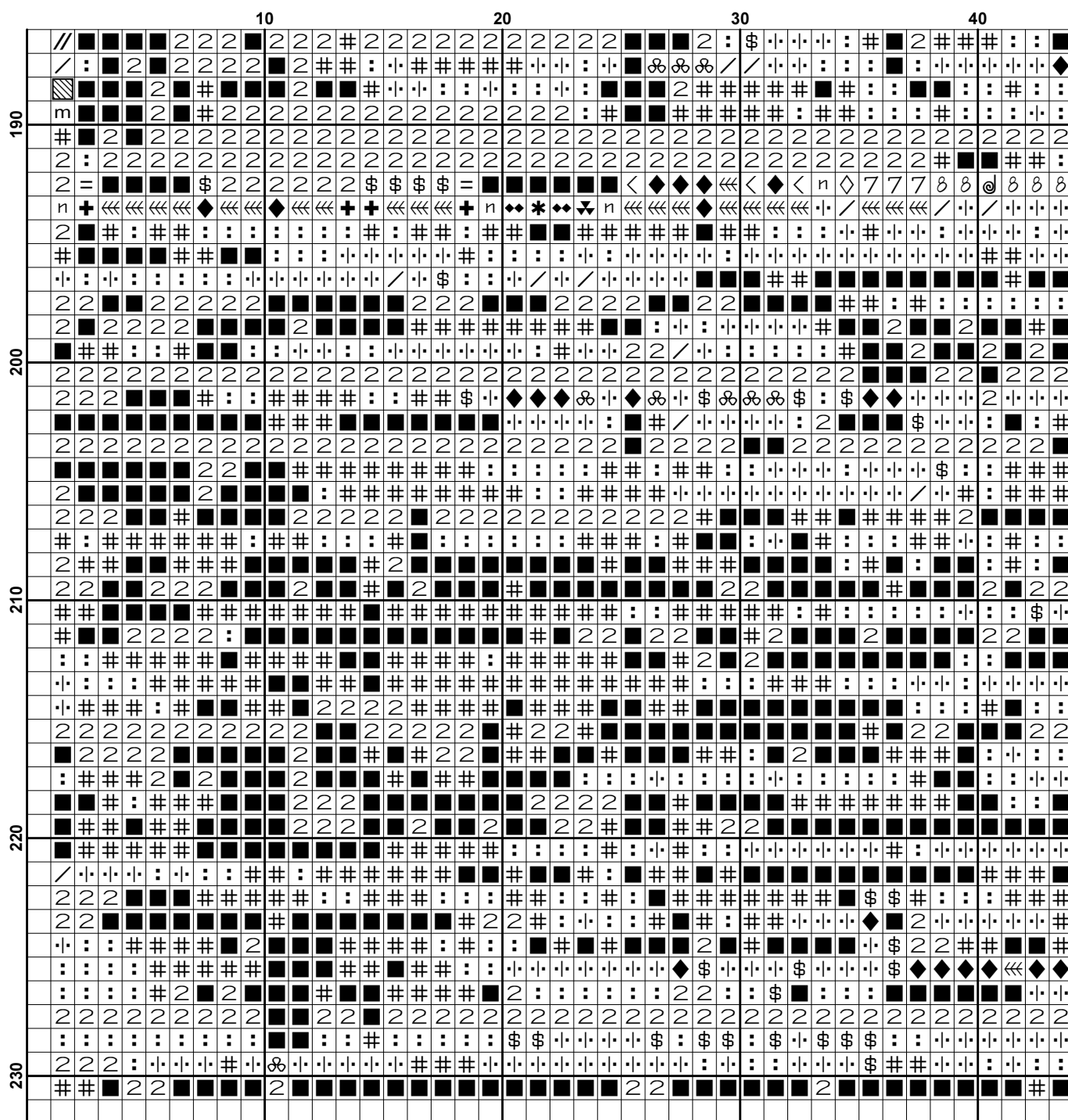



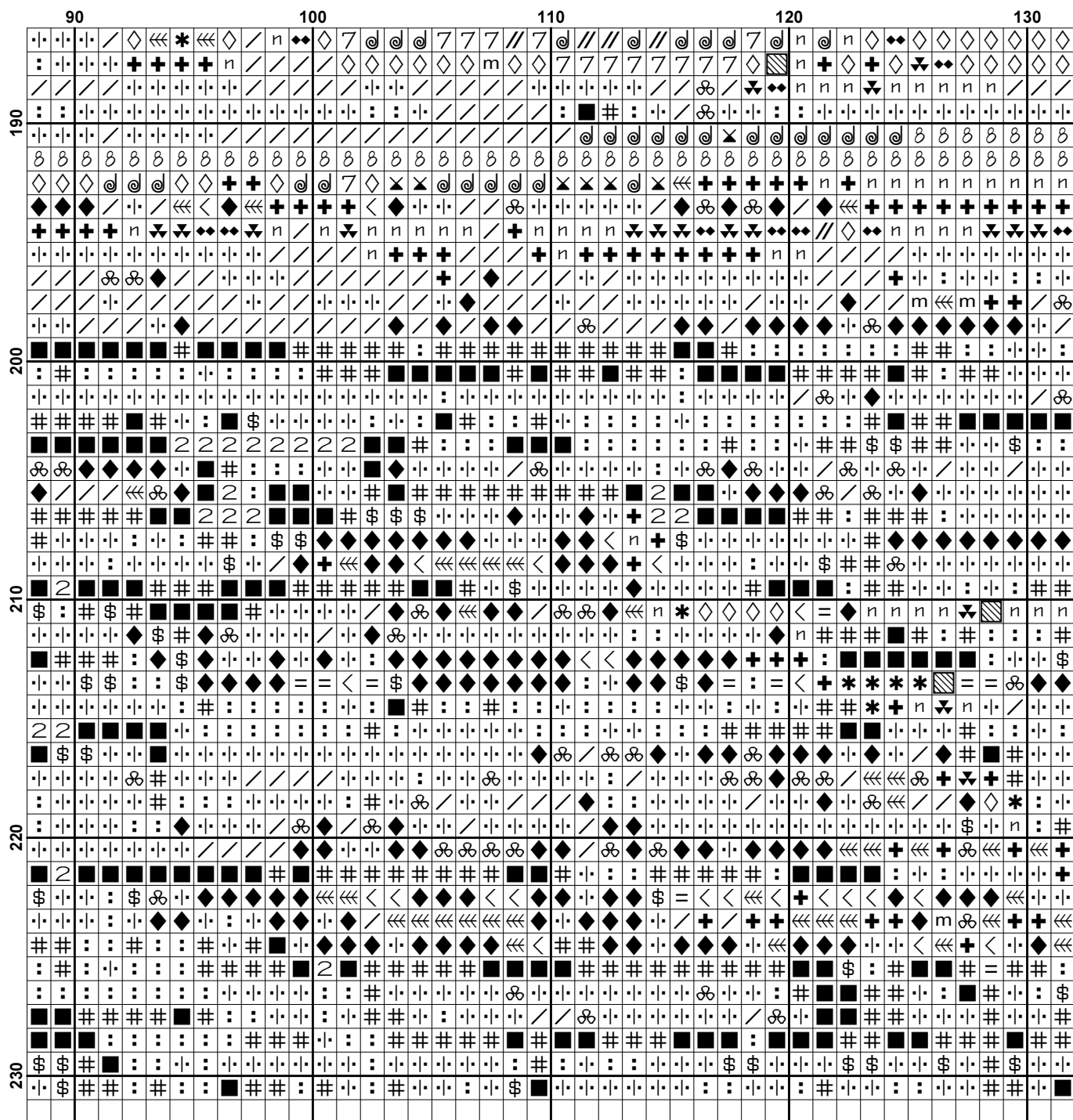

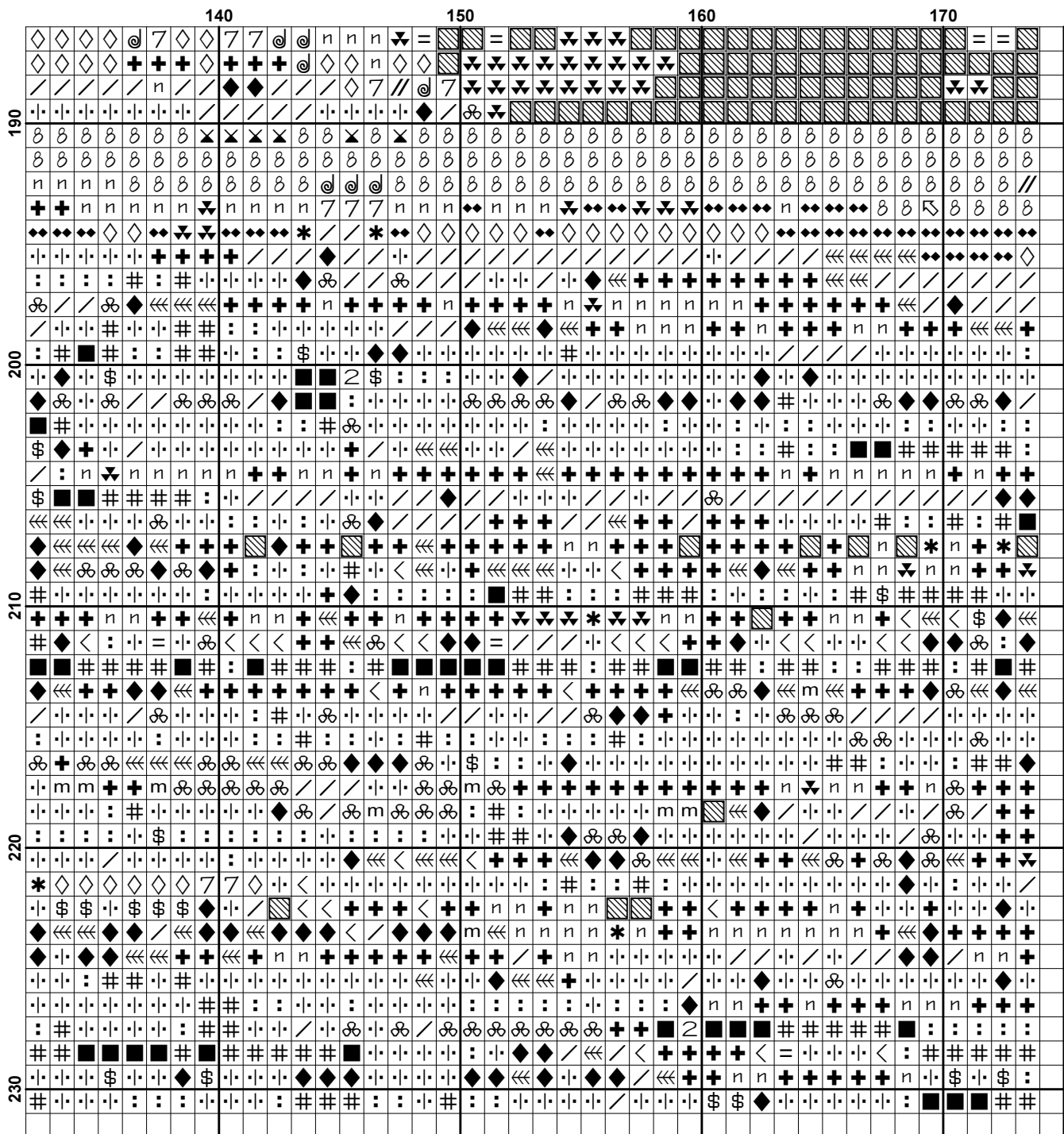





































[illegible]





Pattern Name: Sphinx
Designed By: Original Image www.liquidlibrary.com
Company: Artecy Cross Stitch
Copyright: Copyright Artecy Cross Stitch. All rights Reserved.
Fabric: Aida 14, White
 173w X 230h Stitches
Size(s) : 14 Count, 12-1/4w X 16-3/8h in
 16 Count, 10-3/4w X 14-3/8h in
 18 Count, 9-1/2w X 12-3/4h in

Floss Used for Full Stitches:

Symbol	Strands	Type	Number	Color
	2	DMC	208	Lavender-VY DK
	2	DMC	223	Shell Pink-LT
	2	DMC	300	Mahogany-VY DK
	2	DMC	301	Mahogany-MD
	2	DMC	310	Black
	2	DMC	316	Antique Mauve-MD
	2	DMC	322	Baby Blue-DK
	2	DMC	333	Blue Violet-VY DK
	2	DMC	351	Coral
	2	DMC	400	Mahogany-DK
	2	DMC	433	Brown-MD
	2	DMC	434	Brown-LT
	2	DMC	435	Brown-VY LT
	2	DMC	553	Violet
	2	DMC	632	Desert Sand-UL VY DK
	2	DMC	722	Orange Spice-LT
	2	DMC	725	Topaz
	2	DMC	726	Topaz-LT
	2	DMC	728	Topaz
	2	DMC	780	Topaz-UL VY DK
	2	DMC	798	Delft Blue-DK
	2	DMC	838	Beige Brown-VY DK
	2	DMC	918	Red Copper-DK
	2	DMC	919	Red Copper
	2	DMC	920	Copper-MD
	2	DMC	921	Copper
	2	DMC	922	Copper-LT
	2	DMC	938	Coffee Brown-UL DK
	2	DMC	975	Golden Brown-DK
	2	DMC	976	Golden Brown-MD
	2	DMC	977	Golden Brown-LT
	2	DMC	3371	Black Brown
	2	DMC	3688	Mauve-MD
	2	DMC	3712	Salmon-MD
	2	DMC	3746	Blue Violet-DK
	2	DMC	3776	Mahogany-LT
	2	DMC	3807	Cornflower Blue
	2	DMC	3826	Golden Brown
	2	DMC	3835	Grape-MD
	2	DMC	3837	Lavender-UL DK
	2	DMC	3838	Lavender Blue-DK
	2	DMC	3853	Autumn Gold-DK
	2	DMC	3854	Autumn Gold-MD

Notes:

Copyright Artecy Cross Stitch. All rights Reserved.

This PDF file is for personal use only. Only Artecy Cross Stitch and its Licencees are permitted to distribute these patterns. If you believe someone is distributing this pattern illegally whether for profit or not please contact artecy@artecy.com Your honesty helps keep designers like me in business. Thank You

* To work out the size of the finished article, take the number of stitches wide and high and divide it by the count of your fabric (e.g. 14, 16, 18 count aida etc) to get the size in inches. Times it by 2.5 to get centimetres. We have the sizes in inches shown on the previous page.

* You should begin at the centre of the pattern. To find the centre of the pattern it is just a matter of locating the arrows at the top and left hand side of the patterns, they are determined by dividing the stitch numbers wide and high in half. Where the two points meet that is the centre.

* To put the pattern together look in the top and bottom corners. The page numbers in brackets () show which page number it joins up to. Page 1 always starts at the top left hand side of the pattern.











































* The easiest way to stitch this pattern, as it has multiple pages, is to stitch one page at a time.

* Pattern is for personal use only and is not to be sold, copied or redistributed in any form. Copyright of Artecy Cross Stitch.

* 173 stitches wide by 230 stitches high, 43 colours used

* Original image copyright of www.liquidlibrary.com

Usage Summary**Strands Per Skein:** 6**Skein Length:** 313.0 in

Type	Number	Full	Half	Quarter	Petite	Back(in)	Str(in)	Spec(in)	French	Bead	Skein Est.
 DMC 208	208	526	0	0	0	0.0	0.0	0.0	0	0	1.000
 DMC 223	223	457	0	0	0	0.0	0.0	0.0	0	0	1.000
 DMC 300	300	3376	0	0	0	0.0	0.0	0.0	0	0	2.000
 DMC 301	301	1611	0	0	0	0.0	0.0	0.0	0	0	1.000
 DMC 310	310	2440	0	0	0	0.0	0.0	0.0	0	0	2.000
 DMC 316	316	420	0	0	0	0.0	0.0	0.0	0	0	1.000
 DMC 322	322	1025	0	0	0	0.0	0.0	0.0	0	0	1.000
 DMC 333	333	381	0	0	0	0.0	0.0	0.0	0	0	1.000
 DMC 351	351	355	0	0	0	0.0	0.0	0.0	0	0	1.000
 DMC 400	400	1477	0	0	0	0.0	0.0	0.0	0	0	1.000
 DMC 433	433	434	0	0	0	0.0	0.0	0.0	0	0	1.000
 DMC 434	434	180	0	0	0	0.0	0.0	0.0	0	0	1.000
 DMC 435	435	115	0	0	0	0.0	0.0	0.0	0	0	1.000
 DMC 553	553	610	0	0	0	0.0	0.0	0.0	0	0	1.000
 DMC 632	632	194	0	0	0	0.0	0.0	0.0	0	0	1.000
 DMC 722	722	1746	0	0	0	0.0	0.0	0.0	0	0	1.000
 DMC 725	725	193	0	0	0	0.0	0.0	0.0	0	0	1.000
 DMC 726	726	67	0	0	0	0.0	0.0	0.0	0	0	1.000
 DMC 728	728	282	0	0	0	0.0	0.0	0.0	0	0	1.000
 DMC 780	780	434	0	0	0	0.0	0.0	0.0	0	0	1.000
 DMC 798	798	1890	0	0	0	0.0	0.0	0.0	0	0	1.000
 DMC 838	838	1995	0	0	0	0.0	0.0	0.0	0	0	1.000
 DMC 918	918	753	0	0	0	0.0	0.0	0.0	0	0	1.000
 DMC 919	919	449	0	0	0	0.0	0.0	0.0	0	0	1.000
 DMC 920	920	453	0	0	0	0.0	0.0	0.0	0	0	1.000
 DMC 921	921	1148	0	0	0	0.0	0.0	0.0	0	0	1.000
 DMC 922	922	965	0	0	0	0.0	0.0	0.0	0	0	1.000
 DMC 938	938	1987	0	0	0	0.0	0.0	0.0	0	0	1.000
 DMC 975	975	808	0	0	0	0.0	0.0	0.0	0	0	1.000
 DMC 976	976	304	0	0	0	0.0	0.0	0.0	0	0	1.000
 DMC 977	977	605	0	0	0	0.0	0.0	0.0	0	0	1.000
 DMC 3371	3371	2378	0	0	0	0.0	0.0	0.0	0	0	2.000
 DMC 3688	3688	211	0	0	0	0.0	0.0	0.0	0	0	1.000
 DMC 3712	3712	723	0	0	0	0.0	0.0	0.0	0	0	1.000
 DMC 3746	3746	1210	0	0	0	0.0	0.0	0.0	0	0	1.000
 DMC 3776	3776	988	0	0	0	0.0	0.0	0.0	0	0	1.000
 DMC 3807	3807	837	0	0	0	0.0	0.0	0.0	0	0	1.000
 DMC 3826	3826	1039	0	0	0	0.0	0.0	0.0	0	0	1.000
 DMC 3835	3835	170	0	0	0	0.0	0.0	0.0	0	0	1.000
 DMC 3837	3837	128	0	0	0	0.0	0.0	0.0	0	0	1.000
 DMC 3838	3838	1986	0	0	0	0.0	0.0	0.0	0	0	1.000
 DMC 3853	3853	920	0	0	0	0.0	0.0	0.0	0	0	1.000
 DMC 3854	3854	1520	0	0	0	0.0	0.0	0.0	0	0	1.000